Last Edition

The Daily Courier.

Price 2c

Connellsville's Biggest and Best Newspaper. The Best Advertising Medium in the Yough Region.

VOL 20, NO 93. CONNELLSVILLE, PA., TUESDAY EVENING, FEBRUARY 28 1922 EIGHT PAGES.

Princess Mary of England Weds Viscount Lascelles in Historic Westminster Abbey

Vast Throng Cheers Bridal Couple on Way From Palace.

IS BRILLIANT SPECTACLE

By Associated Press

LONDON, Feb 28—Princess Mary only daughter of King George and Queen Mary, was married today to Viscount Lascelles with all the pomp and dignity befitting a royal wedding

Hours before the 2 500 guests began to assemble in Westminster Abbey there were overflows of humanity in every street along the route to be followed by the royal party Some bringing baskets of food made certain of seeing their princess by keeping all-night vigil

Members of the royal family were loudly cheered on their way to the abbey

The military guard of honor taking its place in front of the police in their tall shakos and scarlet and white uniforms made a brilliant spectacle along the mile and a half of thoroughfare

Viscount Lascelles accompanied by his groomsman, Major Victor Mackenzie arrived at the poets corner door of the abbey and was conducted to the seat reserved for him at the south side of the steps leading to the sacrium by one of the king's ushers He with the rest of the assembly stood until the others of the party reached the places assigned

The officiating clergymen the archbishops of Canterbury and York and the bishops of London and Oxford wearing their capes assembled in the Jerusalem chamber and moved to their places the voluntary being played as they proceeded up the nave

Meanwhile a storm of cheering outside proclaimed the arrival of the bride and the king Mary stepped from the coach truly a fairy princess in her gown combining the sheen of silver the filmy down of tulle the full color of pearl and the exquisite colorings of satin and lace against which contrasted the four and one-half yard train

'Lead Us, Heavenly Father' was played as the procession moved up the nave The state chamberlain the archbishops, canons and a choir composed of 14 boys and 22 men led the procession Then came the bride on the king's arm followed by the bridesmaids and ladies in waiting and the king's suite

At 11 30 o'clock the solemn service by the archbishops of Canterbury and York, assisted by the prebendary of the abbey began

The 67th psalm was chanted and the anthem, "Beloved Let Us Love One Another" was sung during the service

The bridegroom then passed to the Edward the Confessor Chapel where two registers were signed one known as the royal register on which the entry of today's ceremony occupied six pages and the other abbey registry which is signed alike by royalty and subjects Mary used a gold quill pen one of her wedding gifts

The signing completed the bridal couple marched from the chapel while melodies from 'Romeo and Juliet' and Mendelssohn were played The bride and bridegroom stepped down the aisle to the east door preceded by the choir and clergy and followed by the bridesmaids The king and queen and other members of the royal family moved toward the door and viscountess and her husband begin their triumphal return The route was varied to give others an opportunity to see the bridal party

The wedding breakfast at Buckingham Palace followed

The honeymoon special was scheduled to leave this afternoon at 4 o'clock

Thomas Baisley's Car Stolen.

A Ford sedan belonging to Thomas Baisley was stolen Sunday night while the owner was attending services in the Trinity Lutheran Church the machine was parked between automobiles belonging to Dr H C Hoffman and S .G. Zimmerman and the thief evidently had to take his time to remove it The police have been notified but no trace of the car has yet been found

Judge Berkey on Dry Act.

SOMERSET Feb 28—Speaking of the Volstead Act in court here Monday Judge J A Berkey declared that the intended effect of this act is to keep the ghosts of departed spirits housed in tenantless saloons until Congress might improve the quality of near beer by amending the present prohibition act"

Sawyer Hangs Self in Jail.

GREENSBURG, Feb 28—Mary Tetro, an Italian 26 years old who was charged with shooting and killing Sam Liddal Sunday afternoon, hanged himself at the county jail Monday evening using a cot chain

Will Build Home For Mother.

G. Corrado has purchased two lots on High and avenue on which he will erect a modern home for his mother

BLACK CAT HAILED AS GOOD OMEN

By Associated Press

LONDON Feb 28—The appearance of a black cat under the gates of Buckingham Palace this morning was hailed as omen of good luck for Princess Mary by the people assembled there

The crowd consisting mainly of women and children cheered the animal lustily

Veils, Plumes, Trains Ruled Out of Order of The State Chamberlain

LONDON Feb 28—About 1 000 women and girls were among the elect made happy by receipt of invitations to Princess Mary's wedding to Viscount Lascelles at Westminster Abbey today With them the all important questions were 'What shall I wear" and 'What will the bridal party wear

Within certain limits the state chamberlain who designates the form of apparel for state occasions settled the matter Dressmakers carried the thing a bit further by announcing that it would be a bloody wedding that material being favored by several of those socially prominent women whose selections usually govern

The state chamberlain's edict ruled out the wearing of veils plumes and trains In the interest of economy this had been the rule at the Court of St James since early in the war The result was some diminution of brilliancy but the sacrifice contributed to the comfort of the feminine part of the wedding congregation in Westminster Abbey has long been termed a vast collection of draughts

The choice of morning dress was made in view of probable cold weather and the continued prevalence of the influenza epidemic It is recalled that many women who attended the wedding of Princess Patricia three years ago when more elite and less protective court dress was worn were almost blue with cold before the two hour ceremony ended

Morning dress of course necessitates the wearing of cloaks and furs Officers of the army navy and air force wore full dress uniform with orders and decorations For civilians court dress was prescribed Swords were a part of this attire Soldiers without dress uniform were permitted to use service kit

State Ball, Popular In Days of Victoria, May Follow Wedding

By Associated Press

LONDON Feb 28—It is understood that Viscount Lascelles and Princess Mary will pass the first part of their honeymoon at Weston Park the Shropshire home of the Earl and Countess of Bradford who are distantly related to Lord Lascelles

Weston Park is a charming residence set amid beautiful surroundings and is in a portion of the country as yet quite unknown to the princess who is expected to pass about three weeks there It is one of the most comfortable residences along the whole of the Welsh border Princess Mary's uncle the marquis of Cambridge has his home at Shotton a few miles away

There is some talk of a state ball being held at Buckingham Palace in the early summer in honor of their marriage These functions went out of fashion but they formed a great feature of the court season in the days of Queen Victoria when Alexandra then princess now the Dowager Queen usually acted as the queen's representative

In those days these entertainments were most deadly dull and King Edward used to be quite frank in expressing his gratification when they came to an end The ball that is now suggested would however be on quite different lines and the formal state quadrilles with which these balls used to be opened would be eliminated

George S. Connell Guest at Banquet.

George S Connell returned home yesterday from Philadelphia whither he had gone to attend the banquet tendered to the staff of the Philadelphia Lodge at the Bellevue Stratford He made the journey by automobile going by way of Cumberland Hagerstown and Baltimore and returning by the Lincoln highway

Two Given Hearings

Charged with being drunk Louis Mille of Logans Crossing was given a hearing in police court this morning He paid a $10 fine Another prisoner arrested as a suspicious character was discharged

Back in School.

Glen Smith son of Mr and Mrs Walter Smith of Dawson has recovered from a illness of pneumonia He returned to school Monday

STATE ROAD MAY BE RE-OPENED IN NEXT TWO WEEKS

Force of Men Ordered to Make Necessary Improvements At Once.

ALL COAL IS REMOVED

Arrangements were made yesterday afternoon by the State Highway Department to get the road east of here through Poplar Grove ready for use again as soon as possible No time is to be lost and if no further delays ensue the highway may be thrown open again in a very short time

District Highway Engineer Myers of Washington had previously been notified that all preliminary work at this end had been completed by the committee in charge The engineer had recommended that additional coal be taken out at both ends of the cut dug by the steam shovel at Poplar Grove feared that the fire might again spread across the highway if this were not done Workmen recently completed the job and the engineer came on here after being notified that his department could not assume complete charge

P A Pinlson assistant engineer with headquarters in Uniontown was here with Mr Myers yesterday He has been instructed to put a force of men at work immediately to fill the big trench with clay This will be tamped down and will be an effective barrier in heading progress of the flames Part of this work was begun this morning

At the same time the depressions and torn up spots in the highway will be filled with ashes and when this is completed the highway will be ready for use It should be only a short time until the barriers are taken down Mr Baldwin has been given full charge of the work and as soon as he considers the road safe for travel the highway will be opened to the public This time is estimated in less than two weeks

The highway was closed last fall when the flame in an old mine became so close to the highway that it was feared the supports might give way and allow the surface to fall into the burning furnace Since then residents of this city have been urging the matter to the attention of the State Highway Commission and the State Highway Department The combined efforts of all parties concerned have finally landed the flames and the fire is now believed to be confined to an area where it will burn itself out

Ohio Mine Wage Conference Called Off by Pres. Lewis

By Associated Press

COLUMBUS O Feb 28 John L Lewis international president of the United Mine Workers of America on Monday notified President Lee Hall of the Ohio Mine Workers that the joint wage conference scheduled for March 1 at Cleveland had been called off

The proposed conference for which invitations were issued to officers of the Central Competitive field by the United Mine Workers was called off because operators refused to participate Hall declared

It is unlikely that another attempt will be made by union officials to confer with operators regarding a new wage scale Hall declared He said the unions had wished to confer with the mine owners and in each instance met rebuff

Unless the operators meet in conference to negotiate mutual settlement prior to April 1 or abandon their proposed slash in wages a universal strike of the mine workers in Ohio is inevitable said Hall

W B Mossinney secretary of the Southern Ohio Coal Exchange one of the operators associations which refused to send representatives to the Cleveland conference last night expressed hope that cessation of work might be averted by individual conferences between miners and operators of the Ohio fields No negotiation for such a conference have been made however he said

Mr Hall however scouted the idea that individual wage contracting between Ohio operators and mine a was feasible pointing out that such a step would be contrary to the rules of the international union

TAKEN ILL ON VISIT.

Mrs Florence Holsopple of Rockwood at Cottage Hospital.

Mrs Florence Coleman Holsopple of Rockwood underwent an operation yesterday morning at the Cottage State Hospital for appendicitis and is getting along as well as can be expected Mrs Holsopple with her baby has been visiting at the home of her mother Mrs I J Coleman in Morrell avenue Greenwood and was taken suddenly ill while attending services at the First Baptist Church Sunday night

Valentine Hoey Out Again.

Valentine Hoey father of A V Hoey superintendent of the Connellsville State Company's plant in Greenwich was able to be out again for the past few weeks he has been ill for the past two weeks is able to be about again

VICIOUS ATTEMPT ON JERRY BLACKBURN'S LIFE, HE TELLS POLICE

Jerry Blackburn arrested and sentenced to 48 hours in the city lock up for being drunk told the police this morning of the narrow escape from death he had last night which so unsettled his nerves that he drank to forget his trouble

Blackburn was almost the victim of a gang of dope peddlers it is said that would be assassins using a razor Jerry was walking near Water street about 7 30 o'clock last night with an acquaintance when a man standing along the curb suddenly leaped forward and slashed at the throat of his intended victim The distance was poorly judged and the end of the razor cut a slight gash in Blackburn's neck missing the jugular vein The collar and shirt worn by him were cut His assailant ran

It is said that a man thought to be one of a gang operating in dope traffic is suspected of attempting the assassination of the local painter Blackburn It is said is thought by members of the gang to have told some of the secrets of their operations to the police and for that reason an endeavor was made to take his life A man said to be connected with the gang was refused a license to carry a razor yesterday

Police believe there are four or five Chicago bad men in the city and they are being closely watched Mayor Mitchell has given the police orders to go the full extent to prevent them if necessary

Application Is Filed for Country Club's Charter

Application was filed in court in Uniontown today for a charter for the Pleasant Valley Country Club to be located in Connellsville and South Connellsville which purchased the J C Detwiler farm in Bullskin township

The club is capitalized at $18 000 there being 600 shares at $10 each

SECOND DISTRICT DATA

Heavy Falling Off In Coal and Coke Production Last Year

CRIDERSVILLE Feb 28 The production of coal in the second Pennsylvania district was 2 514 tons less in 1921 than in 1920 according to the annual report of Coal Mine Inspector Jones covering the district which includes Fayette Westmoreland and Allegheny counties

In 1921 there were 17 [illegible] tons of coal mined and in 1920 there were 19 [illegible] tons The production of coke amounted to 7 [illegible] tons and in 1920 it was 18 [illegible] tons

FOUR SEEK DIVORCES

Cruelty Charged in Each Filed Here in Uniontown.

Cruelty is charged in each of four bills in divorce filed in Uniontown yesterday as follows

Catherine C Thorn from Howard Thorn Uniontown Nancy Willis from Herbert D Willis Uniontown Florence Harvey Oats from George Harvey West Brownsville Eva Dunkish Allegheny from Robert Dunkish of the same place

Mrs Coffin Very Ill.

Mrs Martha E Coffin is very ill of pneumonia at her home in East Crafton Mrs John C Bair of Baltimore who has been with the Coffin family for a time is now at New York on business He will return tomorrow Mrs Paul Dick wife of Dr Dick of Chicago formerly of Connellsville a daughter of Mrs Coffin is also here

To Bring Newcomer Back

Newton Newcomer undergoing a prison sentence on charges of embezzlement and bribery will be brought back to Pittsburg county to testify in several cases at the March term of court He will be on file to the county jail

Eggs Decline Again.

Fresh eggs are down to 38 cents a dozen in Connellsville

DAWSON LEGION MEN FEAST AND HEAR SPEECHES

Burgess Mellinger Deplores Delay in Soldier Bonus Measure.

DR. BELL IS TOASTMASTER

Martin Newmyer Post The American Legion of Dawson gave a banquet in the Legion home last night which like all such events of the kind held in the community proved to be a sumptuous affair with more good things to eat than the banqueters could possibly dispose of The home was brilliantly illuminated The tables were decorated with beautiful plants from the gardens of Mrs Sarah B Cochran Frank Barrett prepared the repast which was served by an even dozen of young women of the community

The boys had a number of guests among whom were Dr Harry J Bell who acted as toastmaster Burgess L S Mellinger Rev A J Glennon Frank A Barr Rev Edward B Shaw who has lately been called to the Presbyterian Church of Dawson Rev H A Faum of the Cochran Memorial Methodist Episcopal Church of Dawson together with J C Donahue and Dr H E Felton both of Uniontown

On of the after dinner speakers was Burgess L S Mellinger who criticized the delay in enactment of a soldier bonus measure saying that every other nation with which we were associated in the war had long ago taken care of the service men in some tangible way that we the richest nation in the world stood alone in our stinginess and ungrat itude

Father Glennon gave the boys some very wholesome advice as to how they might best conduct themselves and make of themselves the most useful citizens in the land Frank A Barr gave a talk in which he rehearsed what had been done at home for the boys while they were over there and of how this work went on step by step after they returned until the time when Mrs Sarah B Cochran had donated to them the building which is now the home of the Dawson Legion

When the speaking was all finished Dr Bell suggested that a vote of thanks be tendered those who had prepared and served the banquet this being given with a rousing good will and all went away feeling glad that they had been there

Lockwood Is Named Acting Secretary Republican Party

By Associated Press

WASHINGTON Feb 28 Appointment of Cecil B Lyon Lockwood publicist of the Municipal Journal and of the National Municipal League as acting secretary of the Republican National Committee to succeed the late Charles B Miller was announced today

NEW TRIAL REFUSED

In Case of Mrs. Ella Collins Against Washington Coal & Coke.

Motion by the defendant for a new trial in the case of Ella Collins and G W Collins against the Washington Coal & Coke Company was overruled in an opinion handed down in court in Uniontown yesterday

The case resulted from a collision between a truck of the coke company and an automobile in which the plaintiffs were riding A jury awarded Mrs Collins $1 500 and her husband $1 000

Fifty two Arrests in Month.

Fifty two arrests were made by the Connellsville police during the month of February The docket this morning showed that of the arrested those that contributed a total of $41 75 to the city treasury

Game at Mount Pleasant

ALVERTON Feb 28 A pick up team of basketball stars will go to Mount Pleasant tonight to play the Slavish basketball team

Assistant Named to County Detective, to Assist in the Prosecution of Liquor Cases

William Thomas of Helen Sworn in and Assigned to Duty.

William Thomas of Helen Works for some time the boss at that plant was today sworn in as assistant county detective at a salary of $150 a month He was sworn in and directed to associate himself with Assistant District Attorney Davis W Henderson in the prosecution of liquor law violations Mr Thomas is 28 years old and married

With the appointment the salary of the county detective is automatically reduced from $1 000 a year to $2 100

Agreement on Reparations.

BERLIN Feb 28 A provisional agreement reached between the Allied reparations Commission and the German government provides for the annual payment by Germany of 2 000 000 000 gold marks in kind in addition to cash payments of [illegible]

The Weather

Cloudy and colder tonight and Wednesday probably snow

Temperature Record

	1922	1921
Maximum	49	53
Minimum	36	19
Mean	43	36

The Weather Bureau reports during the night from 6 feet up 100 feet

President Appears at Joint Session of Senate and House To Support Ship Subsidy Bill

Measure Would Set Aside $32,000,000 Annually to Promote Trade.

NAVAL RESERVE URGED

By Associated Press

WASHINGTON Feb 28—A ship subsidy estimated at $32,000 000 annually to be provided for principally by the diversion of 10 per cent of the customs receipts, would be paid to the owners of American ships engaged in foreign trade under a bill introduced today in the Senate and House The measure incorporates a plan of the Shipping Board and endorsed by President Harding in a message read today to a joint session of the two houses

Introduced in the Senate by Chairman Jones of the Commerce Committee and in the House by Chairman Greene of the Merchant Marine Committee, the bill sets forth that the purpose of the direct subsidy provision is to aid in the maintenance of the merchant marine to promote the growth of foreign commerce of the United States, and to contribute to the national defense

The President detailed to the two houses assembled in joint session the war-time creation of America's great tonnage and experimental venture as he described it and then he added

'Having failed at such enormous cost I bring you the proposal which contemplates the return to private initiative and private enterprise aided to a conservative success wherein we are safeguarded against the promotion of private greed and do not discourage the hope of profitable investment which underlies all successful endeavor'

The salient points of this proposal embodied in bills introduced in each house after the address follow

Aid estimated at $32 000 000 annually to be provided for principally by diversion of 10 per cent of the nation's customs receipts

Requirement that not more than 50 per cent of the immigrants to the United States be transported in foreign ships

Sale of the tonnage now owned by the Shipping Board and use of the funds as a construction loan fund

Authorization for induction of American merchant men officers and sailors into the naval reserve with the attendant allowance in pay

The President then detailed a number of indirect aids, mentioning in this connection

Amendment of the Interstate Commerce Act to permit railway systems to own and operate steamship lines engaged in other than coastwise trade

Making effective this section of the merchant marine act providing for preferential rail and steamship rates on through shipments on American vessels

Mr Harding emphasized the importance of a national merchant marine in view of the suspended naval construction declaring that without it no nation may hope to hold a high place in the world of commerce or be assured of adequate defense"

The merchant marine is universally recognized as the second line of naval defense he added It is indispensable in time of great emergency he declared

Mr Harding in recommending the plan for government aid said he foresaw the stiffest possible competition by the fleets of maritime nations,' and asserted that more than the aid of the government would be necessary

We need a favoring spirit and an awakened American pride and an avowed American determination that we shall become in the main the carriers of our own commerce in spite of all competition and all discouragements he continued "There can be no dispute about the end at which we are aiming'

Boy Scout Meeting.

Troop No 7 Boy Scouts, held a very successful scout meeting last night with 17 present, including Deputy Scout Commissioner Ralph Stiger and two members from Troop No, 5 Registration fees were collected from six of the members and will be sent in to the headquarters in New York and the organization will be registered as a scout troop when two more members pay their fees A hike will be held in the near future by Troop 7, the date no being set as yet

Witless in Automobile.

C H Paisley and his son Raymond, experimenting with a wireless set in the latter's coupe Saturday evening were able to get the Westinghouse radio concert from a point on Lime Stone Hill The wireless aerial was placed in the machine and the car driven to Limestone Hill There the set was grounded by sticking an iron rod into the earth The report was received very clearly Mr Baisley said

Sparks Cause of Fire Alarm.

The fire department was called to the South Side last night when some one saw sparks coming from a chimney and turned in an alarm The firemen were not needed.

REV. H. S. PIPER, FORMERLY PASTOR AT SCOTTDALE, DIES

Well-Known Methodist Minister Is Stricken With Neuralgia of Heart After Preaching.

Rev Dr Harmon S Piper 47 years old formerly pastor of the First Methodist Episcopal Church of Scottdale, died Monday morning at his home at Beaver Falls where he was pastor of the First Methodist Episcopal Church He was stricken with neuralgia of the heart Sunday night after preaching in his church

While located at Scottdale Dr Piper was one of the leading citizens of the Mill Town and was instrumental in the organization of the Associated Charities there He was president of the organization

Dr Piper was born near Chambersburg Franklin county in 1875 and was well known among the ministers of the Pittsburg Conference of the Methodist Episcopal Church In addition to his pastorates at Scottdale and Beaver Falls he had charges in Pittsburg and West Bridgewater He had been pastor of the Beaver Falls church since last October He is survived by his widow and two sons Rex Piper a student at the Carnegie Institute of Technology and Robert Piper a student at Allegheny College

Grand Jury Will Determine Status Of Boy Murderer

By Associated Press

WHEELING W Va Feb 28 Prosecuting Attorney Carl Bachman today was undecided what course to take in the case of Gustav Hinke 11 years old who last night was arrested after his father Henry Hinke had been shot and killed when the latter according to the son was beating the mother to death

The boy confessed to shooting his father the police said but stated he had warned him twice from further abusing his mother

The boy was permitted to return to his home for the night

The young man fired two shots both bullets going through his father's head After he had fallen the lad according to the mother stooped over his father and did

I'm sorry pop but I couldn't help it

The father smiled at his son and then passed away

After interviewing the boy this morning Prosecuting Attorney Bachman held him to go back home The attorney declared he will take the action before the grand jury and let that body decide whether or not the boy should be tried

Mellon Optimistic Over Indications For Better Times

By Associated Press

WASHINGTON Feb 28 Secretary of the Treasury Mellon said today that reports which have reached the Treasury Department concerning business conditions were favorable These reports he said would seem to indicate that the improvement was not all due to seasonal causes He felt that business had the right to feel encouraged

Mr Mellon did not go into a detailed discussion of the business situation but expressed the belief that business was warranted in taking an optimistic viewpoint

CONFESSES TO SWINDLE

Alfred F. Lindsay Takes All Blame for Of the Charges at Least Him Were True.

NEW YORK, Feb 28 Alfred F Lindsay accused of swindling society women out of nearly $1 000 000 in fake stock over 18 today confessed that many of the charges against him were true according to Richard C Murphy, assistant district attorney

Lindsay a former stock broker was arrested last night at Overbrook Pa, on an indictment charging grand larceny and brought to New York He accepted all blame for the illegal transactions Mr Murphy said and said that when he was expected in the newspapers he and his wife discussed Lindsay's suicide

POSTMASTER REMOVED

Former Local Man Supplanted in Braddock Office

WASHINGTON Feb 28 The Postoffice Department today announced the removal of Walter E Miller postmaster at Braddock Pa and will place the office in charge of Arthur J Argall until a permanent appointment is made If a successor to the claimant was not made public by the department

Mr Miller was formerly a resident of Connellsville He is a son of John Miller and was at one time postmaster here

NEWS OF DAY AT SCOTTDALE BRIEFLY TOLD

War Veterans' Minstrel Show Proves to Be Pleasing Affair.

TO BE REPEATED TONIGHT

Special to 'The Courier':

SCOTTDALE, Feb. 28.—The minstrels of Hamilton-Maloy Post, Veterans of Foreign Wars, made their bow to the public Monday, at a matinee performance and again at night, to large audiences at the Scottdale Theatre. The presentation showed the excellence of the work of training for the event and the numbers were exceptionally well received. The show will be given again this evening.

Participating in the minstrel are the following:

Directors, Joseph O'Hara and D. B. Cafferty; vocal director, E. D. Fuller; musical director, J. Frank Hardy; interlocutor, Regis Keegan; pianist, Miss Anna Hardy; end men, Joseph O'Hara, D. B. Cafferty, Wade Weaver, Eugene Tropf, William Moran, Thomas Carlin, Walter Polakowski and Stanford Zgorecki; soloists, Miss Edna Hayes, Miss Eleanor Yahner, William Moran, Martin Mulroy, Wade Weaver, William Zanes, Joseph O'Hara, Charles Bixler, D. B. Cafferty and Edward O'Hara; chorus, Misses Junalita O'Donnell, Florence Hill, Anna Elbel, Mary Elbel, Harriet Harden, Nelle Miner, Loretta Welsh, Clara Loucks, Theresa Loucks, Jane Noel, Margaret Rice, Cecilia Talley, Ruth Macker, Victor Szwed, D. B. Barnhart, Aloysius Amend, Ralph Migat, James Hickey, John Rutherford, Alexander Szwed, Clark Sultzer, Leo Keegan, Joseph Oakes, Louis Turk, John Byers, William Reese and Harry Byers; dancing specialty, Miss Helen Riley; quartet, Charles Bixler, John Rice, William Rice and Eugene Hugus; whistling specialty, Jennie Becker; instrumental quartet, Harry Guest, Michael Simpson, Joseph Slaughter and Reese Davis; tube specialty, D. B. Barnhart.

The minstrel committee in charge was composed of C. E. Zearley, chairman; Joseph O'Donnell, E. A. Byrne, William W. Bell, D. B. Cafferty and Joseph O'Hara.

Judge in Contest.

Miss Lucy A. Poole was at Mount Pleasant last evening acting as a judge in the L. T. L. silver medal contest, held in the Presbyterian Church.

To Plan For Spring.

The East Huntingdon township supervisors will meet today for the first time since the appointment of Clark Gadd of Iron Bridge to fill the unexpired term of August Bentz.

Personal Notes.

Mrs. Frank Reagan is confined to her home with a very severe cold.

Keep your neckties looking like new for only 10c. Goodwin Co., cleaners and dyers. Both phones. 812, Connellsville.—Advertisement-22-tf

Mr. and Mrs. Lawrence Freeman of Detroit, Mich., have been called home by the serious illness of Mr. Freeman's mother, Mrs. Jefferson Freeman, of Spring street.

Mrs. C. H. Marth and Mrs. J. W. Barrett of Scottdale have returned home after visiting in Richmond, Va., and in Washington, D. C.

She put her trust in you and so do we in keeping that suit cleaned and pressed. Goodwin Co., cleaners and dyers. Both phones, 812, Connellsville.—Advertisement-22-tf

W. . Cady returned home on Sunday evening from Tyrone where he attended the State Y. M. C. A. convention.

DARKEN GRAY HAIR, LOOK YOUNG, PRETTY

Sage Tea and Sulphur Darkens So Naturally That Nobody Can Tell.

Hair that loses its color and lustre, or when it fades, turns gray, dull and lifeless is caused by a lack of sulphur in the hair. Our grandmother made a mixture of Sage Tea and Sulphur to keep her locks dark and beautiful and thousands of women and men who value that even color that beautiful dark shade of hair which is so attractive, use only this old-time recipe.

Nowadays we get this famous mixture improved by the addition of other ingredients by asking at any drug store for a bottle of "Wyeth's Sage and Sulphur Compound," which darkens the hair so naturally, so evenly, that nobody can possibly tell it has been applied. You just dampen a sponge or soft brush with it and draw this through your hair, taking one small strand at a time. By morning the gray hair disappears; but what delights the ladies with Wyeth's Sage and Sulphur Compound is that, besides beautifully darkening the hair after a few applications, it also brings back the gloss and lustre and gives it an appearance of abundance.—Advertisement.

Cut This Out—It is Worth Money.

Cut out this slip, enclose with 5c and mail it to Foley & Co., 3835 Sheffield Ave., Chicago, Ill., writing your name and address clearly. You will receive in return a trial package containing Foley's Honey and Tar Compound for coughs, colds and croup; Foley Kidney Pills for pains in sides and back; rheumatism, backache, kidney and bladder ailments, and Foley Cathartic Tablets a wholesome and thoroughly cleansing cathartic for constipation biliousness headaches and sluggish bowels. Sold everywhere.—Advertisement

Lutheran Lenten Services.

Lenten services will be opened Wednesday evening at Trinity Lutheran Church. The pastor, Dr William H Hetrick, will speak each Wednesday evening during the Lenten season.

Back in the brave old days of '49.

And when a miner found gold in his pan he had a lucky strike worth talking about!

LUCKY STRIKE!

When we discovered the toasting process six years ago, it was a Lucky Strike for us.

Why? Because now millions of smokers prefer the special flavor of the Lucky Strike Cigarette — because

It's Toasted*

*—which seals in the delicious Burley flavor

And also because it's

Guaranteed by The American Tobacco Co.

Diphtheria Control Rests With Medical Profession of State

HARRISBURG, Feb 28.—Control of diphtheria in Pennsylvania rests with the physicians of the state, the State Health Department declares in a bulletin sent to physicians and made public here today. The bulletin calls attention to the measures necessary for treatment of the disease and urges prompt action on the part of doctors.

"A prompt clinical diagnosis of diphtheria and full doses of antitoxin should be given promptly," says the bulletin. "Don't wait for laboratory reports; antitoxin will have done no harm if the case proves to be other than that of diphtheria."

Attention is called to methods of using antitoxin and to tests to prove immunity.

Greenwood M. P. Meetings.

A meeting of the official board will be held Wednesday night at 9 o'clock at the close of the regular prayer service. The Ladies' Aid Society will meet Thursday afternoon at 2 o'clock South Eighth street, West Side. Penny South Eighth street, West Side. Penny day will be observed next Sunday afternoon by the Sunday school.

FROM GIRLHOOD TO WOMANHOOD

Woman Relied Upon Lydia E. Pinkham's Vegetable Compound

Emporia, Kansas.—"I began using Lydia E. Pinkham's medicines years ago when I was a girl. For several years I had severe pains at menstrual periods, making me very weak and interfering with my regular duties. I tried several remedies without obtaining relief. I was induced to try Lydia E. Pinkham's Vegetable Compound by friends and it restored me to normal health. I often have occasion and do recommend your Vegetable Compound to my friends who have troubles similar to my own. You may use these facts as a testimonial."—EVA ALDRICH, 218 Union St., Emporia, Kansas.

There are many women who first used our Vegetable Compound during their girlhood days. They found it a valuable help during trying periods. In later years they use it whenever they feel those annoying symptoms which women often have.

Lydia E. Pinkham's Vegetable Compound is a woman's medicine. It is prepared carefully from the best quality of medicinal plants, whose properties are especially adapted to correct the troubles women have.

At the Theatres

THE SOISSON.

"STRANGER THAN FICTION," the feature picture at this theatre today and tomorrow, presents Katherine McDonald in the stellar role. One of the most outstanding features of the picture is the wonderful airplane effects, which provide the 'punch' for the climax. The like of the perilous air stunt accomplished in "Stranger Than Fiction" has never yet been duplicated on the screen and it probably never will be. A drop from a burning airplane in a parachute and a rescue from another plane is a feat enough in itself to leave the audience gasping for breath. Wesley Barry is among the supporting cast in "Stranger Than Fiction," playing the part of a little street urchin, known as "Freckles." This is hardly the place to reveal how little Freckles meets the beautiful Diane Drexel, whose part is played by Katherine McDonald; but it is enough to say that upon being adopted by the society lady, and taken into her home, the little fellow falls head over heels in love with her. This leads to some clever scenes, which young Wesley handles in his peculiarly funny manner. Others in the cast are David Winter, Wade Boteler, Jean Dumont, Harry O'Connor, Evelyn Burns and Tom McGuire. The film is released by the Associated First National Pictures organization.

THE PARAMOUNT.

"DON'T GET PERSONAL"—The story of a Broadway girl vacationing in the country, with Marie Provost in the leading role, is the feature picture today. Miss Provost's role gives her ample chance to be charming, beautiful and—an actress. Remembering her as a queenly bathing beauty, one can hardly believe it is she who is doing these semi-emotional roles in Universal comedy dramas, some of them hard enough to prove her a fine comedienne. The story is by L. B. King and Doris Schroeder. It contains several clever situations that knock romance into a cocked hat. What happens from the innocent little girl from N'Yawk when she strikes the shoals in a rural sea of romance is both funny and true to the real flapper character. T. Roy Barnes leads the male half of the cast as a young lawyer whose neck has never learned to bend. But bend it does, as do all things in time. Roy Atwell, George Nichols and Ralph McCullough are the other masculine players. Each handles his role with finesse and subtlety. Del Lorice is the vamp who causes all the trouble—or what looks like trouble to the heroine. Daisy Robinson Alida B. Jones and Sadie Gordon are the other principal players. Tomorrow and Thursday Gladys Walton will be seen in "High Heels."

THE ORPHEUM.

"THE CALL OF YOUTH," a Paramount picture, is being shown today at this theatre as the feature attraction. The American public is generally familiar with scenic bits of American scenery that are utilized in motion pictures where needed. In "The Call of Youth," however, since it was actually made in England, it was possible to obtain those choice scenes of beauty in which that country abounds. One of the most striking shows a great sweep of English coast with a tiny village resting snugly under a huge cliff. Watersmeet, one of the loveliest places in all Devonshire, is the trysting place for the lovers whose romance is the basis of the story. Several other charming shots were taken on the shore around Lynton. The story of "The Call of Youth" centers around Betty Overton, who is about to throw herself away in marriage to James Agar, an elderly man, who can save her uncle from financial ruin. She really loves Hubert Richmond and Agar, wishing to separate her from him, sends him away to Africa on a mission. When the day for the wedding arrives after several thrilling incidents Agar gets a great compassion of conscience and goes to Richmond in Africa and brings him back to Betty, for he has felt "the call of youth."

Tomorrow and Thursday Beau Revel, features, Florence Vidor, will be shown.

O. R. C. Auxiliary.

The regular meeting of the Ladies' Auxiliary to the Order of Railroad Conductors will be held Wednesday afternoon in Odd Fellows Hall.

Bumstead's Worm Syrup

"To children an angel of mercy." Where directions are followed, IT NEVER FAILS. Despite scarcity and enormous cost of SANTONIN, it contains full dose. Stood sixty years' test. Sold everywhere or by mail, 50c a bottle. Est. C. A. Voorhees, M. D., Philadelphia

Adopt the *Direct* Treatment

for the Cold Troubles of all the Family

VICKS STANDING OFFER

Vicks doesn't relieve every case. No remedy can possibly do that. But it is successful in such a large percentage of cold troubles that we have had for years this standing offer: Buy either the 35c, 75c or $1.50 size from your druggist. If you are not delighted with the results, mail us the top of the carton, and we will cheerfully refund the purchase price. Or, if you wish to try Vicks before you buy, mail the coupon below for a free sample.

Rub It On for Deep Chest Colds

ABSORBED, like a liniment, and, at the same time, INHALED, as a vapor, Vicks gets *immediately* into congested, inflamed air passages.

WHEN a cold goes down deep—threatens to turn into bronchitis or pneumonia—with soreness, tight breathing and a heavy hollow cough, apply hot wet cloths over throat and chest to open pores of skin. Then rub Vicks in well until the skin is red. Spread on thickly and cover with hot flannel cloths, and arrange the bedding loosely so that the healing vapors will be inhaled all night.

The penetrative and stimulative effect of Vicks thru the skin helps to relieve tightness and congestion. At the same time, the vapors, inhaled with each breath, carry the medication direct to the lungs and air passages.

Ideal Treatment for Children

Mothers like to use Vicks for children. It avoids dosing and upsetting their stomachs. When the kiddies come in wet and "sniffling" Vicks is applied to prevent colds. It keeps off spasmodic croup. Also, its cooling, soothing qualities make it useful every day for cuts, burns, bruises, stings and itching skin.

A "Tar Heel" Discovery

Twenty-five years ago, Druggist Lunsford Richardson, of Greensboro, North Carolina, the "Tar Heel" State, seeking a better way to treat colds, hit upon a wonderful formula. He combined Camphor, Menthol and certain volatile oils in the form of a salve, so that when applied to throat and chest, it not only penetrated and stimulated like a liniment, but the ingredients were released as vapors by the body heat and inhaled directly into the affected air passages. This remedy, Vicks VaporRub, won instant local favor and its fame has spread, county by county, state by state, until now Vicks is a family standby from coast to coast.

Best of Nature's Remedies

Vicks contains valuable ingredients brought from distant countries—Camphor from Formosa, land of head-hunting savages; Menthol from picturesque Japan; Oil of Eucalyptus from far Australia; Oil of Juniper Tar from Bedouin haunts of Northern Africa; Oil of Thyme from smiling Southern France and Oil of Turpentine from Dixie.

How Vicks Should Be Used

For Spasmodic Croup, Children's Colds—Rub Vicks over the throat and chest until the difficult breathing is relieved, then spread on thickly and cover with a hot flannel cloth. One application at bed time usually prevents a night attack of croup.

For Head Colds, Asthma, Catarrh, Hay Fever—Vicks should be melted in a spoon and the vapors inhaled, or a little can be applied up the nostrils and snuffed up the head.

For Deep Chest Colds, Sore Throat, Tonsilitis, Bronchitis, Coughs—Vicks should be applied over the throat and chest—if necessary, first using hot, wet cloths to open the pores of the skin—then rubbed in well until the skin is red; spread on thickly and covered with one or two thicknesses of hot flannel cloths. If the cough is annoying, swallow small piece the size of a pea.

Used as a Liniment, Poultice or Plaster—On account of its penetrative and rubefacient effect, Vicks has been found excellent for Bites, Boils, Bruises, Frost bite, Muscular Soreness, Poison Ivy, Sunburn, Headache, Neuralgia and Sore Calloused Feet.

VICKS VAPORUB

Over 17 Million Jars Used Yearly

The Vick Spoon Test

TRIAL TIN FREE

Send this coupon to the Vick Chemical Company, Greensboro, N. C. A ¼-oz. trial tin of Vicks will be mailed you promptly, sufficient to test the efficacy of its vapors by melting in a spoon, as shown in the illustration to the left.

Name .....

Address .....

(2)

STOMACH MISERY, GAS, INDIGESTION, TAKE "DIAPEPSIN"

Take 'Pape's Diapepsin' now! In five minutes your tummy feels fine. Don't bother what upset your stomach or which portion of the food did the damage. If your stomach is sour, gassy and upset, and what you just ate has fermented into stubborn lumps, head dizzy and aches, you belch gases and acids and eructate undigested food—just take a little Pape's Diapepsin and in five minutes you wonder what became of the indigestion and distress. Millions of men and women today know that it is needless to have a bad stomach. A little Diapepsin occasionally keeps this delicate organ regulated and they eat their favorite foods without fear. If your stomach doesn't take care of your liberal limit without rebellion, if your food lies like a lump of lead, if you belch acid and your food is a source of misery instead of a help, remember the quickest, surest, most harmless antacid is Pape's Diapepsin, which costs only 60 cents for a large case at drug stores.—Advertisement

Alverton

ALVERTON, Feb. 28.—The senior class of East Huntingdon High School will present its play, 'Family and the Servant Problem,' on Monday evening, March 20, at the Scottdale Theatre.

The junior class has selected its class play and sent for the books. It will be given some time in April. It is entitled, "And Home Came Ted."

The Missionary Society of the Church of God will meet at the home of Mrs. J. H. Hickernell on Wednesday.

A fine promotion exercise was held by the church of God Sunday School on Sunday morning. Twenty-four children received diplomas. Rev. Anna Edwards addressed the children.

A committee of three has been appointed by the Church of God Sunday School officers and teachers to select new song books for the church. The book now in use have been in service six years and are very badly worn. One hundred and fifty new books will be purchased.

DYE FADED WRAP SKIRT, DRESS IN DIAMOND DYES

Each package of "Diamond Dyes" contains directions so simple any woman can dye or tint her old worn, faded things new. Even if she has never dyed before, she can put a rich fadeless color into shabby skirts, dresses, waists, coats, stockings, sweaters, coverings, draperies, hangings, everything. Buy Diamond Dyes no other kind—then perfect home dyeing is guaranteed. Just tell your druggist whether the material you wish to dye is wool or silk, or whether it is linen, cotton or mixed goods. Diamond Dyes never streak, spot, fade or run.—Advertisement

Aid Society to Meet.

The Ladies' Aid and Missionary Society of the First United Presbyterian Church will meet Wednesday afternoon at 2 o'clock in the church instead of Thursday afternoon.

ORPHEUM THEATRE

TODAY

"THE CALL OF YOUTH"

A PARAMOUNT PICTURE

Pathe Comedy and Review

All Next Week

BELL'S HAWAIIANS

DANCE

Dance at Reed Hall, Scottdale

Saturday, March 4

Music by Massy and His Mel-O-Dee Men with a Singer.

Admission: Gentlemen $1.00. Ladies 25c. 8:30 to 12 P. M.

DANCE

Maccabee Hall

Wednesday Night

March 1, 1922.

Music by Kieferle Himself and His First Six Men

Dancing From 8 to 11:30

Gentlemen $1.00; Ladies 25c

War Tax Included.

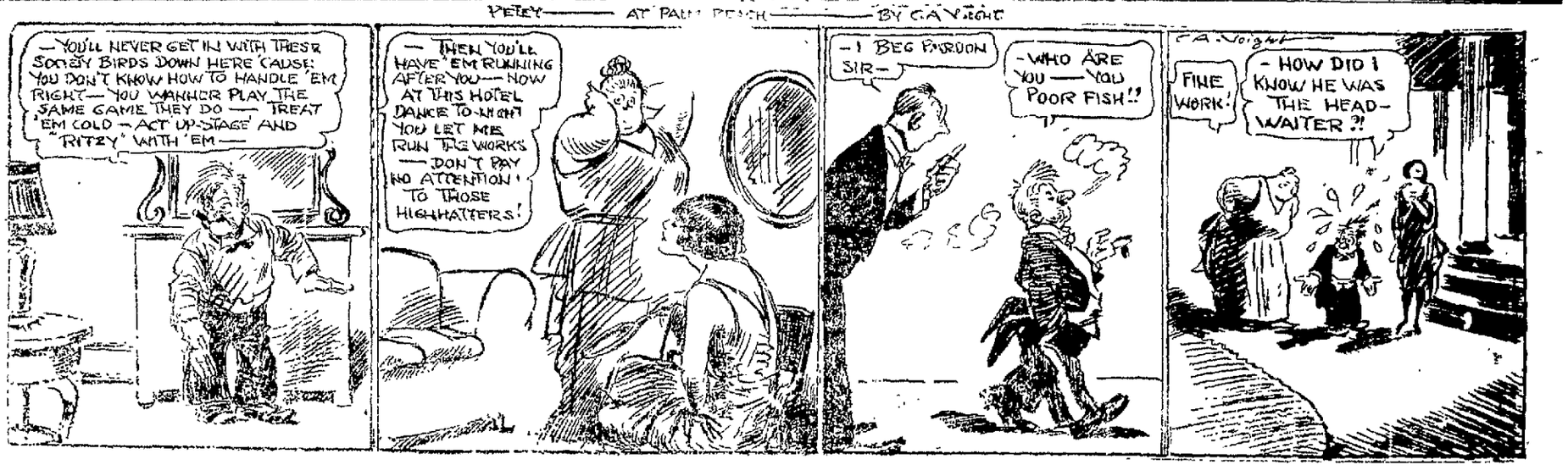

MR. AND MRS. BEAVER OBSERVE WEDDING ANNIVERSARY

Mr. and Mrs. W. A. Beaver gave a well appointed card party last night at their home in East Patterson avenue in honor of the eighth anniversary of their marriage. A color scheme of red and white was used in carrying out the attractive decorations throughout the house. Six tables were called into requisition for five hundred and at the conclusion of the games prizes were awarded Mr. and Mrs. Fred Rhodes. During the evening a musical program, consisting of vocal solos by Ray McClintock and Miss Katherine McClintock, banjo selections by Russell Hood and violin numbers by E. Peterson, was presented. A delicious three-course luncheon was served. Out of town guests were Miss Leona McClintock of Somerset, Mr. and Mrs. E. J. Ball of Uniontown, Mr. and Mrs. Fred Rhodes of Scottdale and Mr Deck of Dawson.

—

Merry Twelve Club.

Miss Katherine Fette will entertain the Merry Twelve Sewing Club Friday evening, March 10, at her home in Snyder street. Mrs. Ray Kooser entertained the club last Thursday night at her home in Snyder street.

—

Invitations Issued.

The V. Y. M. Club of Vanderbilt has issue invitations for a dance on Monday evening, March 6 in the Jr. O. U. A. M. Hall, Vanderbilt. Music will be furnished by Kiferle's orchestra. The committee in charge is composed of Donald Patterson, Roy Herbert, J. W. Addis, Robert Lint, Charles Patterson and Ralph Wilson.

—

Pennsylvania Day.

Pennsylvania Day will be observed at the semi-monthly meeting of the Woman's Culture Club to be held Monday afternoon, March 6 at the Carnegie Free Library. Mrs. Mary Minnis is leader and Mrs. William Rogers will have charge of the music. The program is as follows: "History of the State Constitution," Mrs. W. R. Clasper; "Philanthropic, Penal and Educational Institutions of Pennsylvania," Mrs. Anna L. Crow; "Conservation of Natural Resources in Pennsylvania," Mrs. Ulya Todd Burhans.

—

Informal Fraternity Dance.

An informal dance will be held tonight at Maccabee Hall by the Unity Fraternity for its members and a few friends. The hours will be from 9 to 1 o'clock.

—

K. of C. to Entertain.

The Knights of Columbus will hold a pre-lenten social gathering tonight in the parochial school hall, with the knights whose names come under the letters E, F, B, G and J as hosts. The social will commence at 7:45 o'clock and will be followed by cards and dancing at 8:30 o'clock.

—

Missionary Meeting.

The monthly meeting of the Woman's Home and Foreign Missionary Society of the Church of the Brethren will be held Thursday afternoon at the home of Mrs. Albert Jones, 301 East Fairview avenue. Members are asked to leave on the 2 o'clock West Penn street car and get off at Snyder street.

—

Anniversary Party.

In observance of his twenty-first birthday anniversary, Andrew Moody was tendered a delightful party at the home of his parents, Mr. and Mrs. E. W. Moody, at West Leisenring. Games were played and at a late hour refreshments were served. Among the out of town guests were Misses Angeline, Stella and Viola Secosta and Andrew Luxner of Connellsville.

—

Myers-Hess.

Announcement is made of the marriage of Mrs. Beulah Belle Myers and James H. Hess, both of Uniontown. The ceremony was solemnized last evening in the home of the bride, with Rev. Dyoll Belotte officiating.

—

Engagement Announced.

Mrs. Deborah McLaughlin of Uniontown announces the engagement of her daughter, Miss Helen McLaughlin, to H. O. Hall, son of C. H. Hall of Uniontown.

—

Will Sew For White Cross.

Women of the First Baptist Church will assemble tomorrow morning at the church to sew for the White Cross. They will remain for the monthly supper at 6 o'clock in the church and the regular prayer services. A missionary playlet will be presented and Rev. Blake, pastor of the Flatwoods Baptist Church, will speak in the evening.

BLUE TAFFETA

To prove that youth and crisp taffeta are ideal companions, comes this frock of navy blue with its rows of cording and petal-like trimming of self material. Close-fitting bodice, square neck and full overskirt, are attractive features. The corsage bouquet of cherry color and yellow velvet is a dainty touch.

—

Will Entertain Choir.

Miss Sara Goodwin will entertain the choir of the Methodist Protestant Church tonight at her home in Johnston avenue.

—

Dance at Leisenring.

A well-attended dance was given last evening at St. Vincent's Hall, Leisenring No. 1, by the St. Vincent's Club of that place. Dancing was indulged in until midnight. Refreshments were served. Guests were present from Leisenring, Uniontown, Connellsville and other towns in this vicinity.

—

Additional society on Page Two.

—

PERSONALS.

Mrs. Emil Rafael of Masontown, is visiting her mother, Mrs. E. H. Coleman of Morrell avenue, Greenwood.

The best place to shop after all—Brownell Shoe Co.—Advertisement.

Mrs. I. W. Semans, Miss Margaret Hellen and Francis Semans of Uniontown left yesterday for a motor trip to Texas. They will go by the way of Philadelphia and after visiting Mrs. Semans' son, Dr. Thomas Semans, who is located in that city, they will continue their journey to Texas. They expect to arrive in Houston about the latter part of next week. There they will visit Mrs. Semans' son-in-law and daughter, Mr. and Mrs. Lindsay Warren.

Buy genuine Edison Mazda lamps. Frank Sweeney, 100 South Pittsburg street.—Advertisement.

Mr. and Mrs. A. C. White and baby, Atlanta Mae, of Springdale have returned home after a visit with Mrs. White's parents, Mr. and Mrs. H. F. Albright of Vine street.

Electric fixtures and radio supplies. Austin-Hindes Electric Co., next to Paramount Theatre.—Advertisement.

Mr. and Mrs. Stewart Ringler of Mount Braddock were Connellsville visitors today.

For over 20 years I have been making the best clothes in town at the lowest prices and am still at it. Dave Cohen, tailor.—Advertisement.

Mrs. John Hoop and daughter Miss Della, of Beaver Falls were guests of Mrs. Elizabeth Campbell of Greenwood over night. They were on their return from Smithfield where they attended the funeral of Mrs. Hoop's sister, Mrs. Nancy Younkin.

The Cottage Bakery invites you to take advantage of their special for Tuesday and Wednesday fresh and delicious sweet and raised doughnuts for 17c a dozen.—Advertisement.—27-2t

Mrs. Mary O'Hara and family are moving from Witter avenue into the Baltimore House, the property of Mrs. O'Hara, in Water street.

Keep your neckties looking like new for only 10c. Goodwin Co. cleaners and dyers. Both phones, 813.—Advertisement-22-tf

Dr. F. N. Sherrick of East Apple street and Dr. Charles Springer of Uniontown left last night for Philadelphia to attend a state convention of the veterinary surgeons to be held at the University of Pennsylvania.

The best home doctor—Pine Top Salve.—Advertisement-28-1t

Mrs. Della Schwartz of Pittsburg has returned home after a visit with her son-in-law and daughter, Mr. and Mrs. Leon M. Kinsbursky of Lincoln Avenue.

Our line of stationery includes Eaton Crane, Pike, Whitings and Ambassador. Hixon at Kestner's Book Store, 117 West Apple street.—Advertisement-24-3t

Mrs. R. S. Cooper of South Connellsville returned home last night from Pittsburg where she was the guest of her sister, Sister M. Dominic.

She put her trust in you and so do we in keeping that suit cleaned and pressed. Goodwin Co., cleaners and dyers. Both phones, 813.—Advertisement-22-tf

Mrs. Frank Murphy and daughter, Dane, of Colgate, Okla., are visiting the former's brother, John Younkin of Smithfield and other relatives in Fayette county. They were called here by death of Mrs. Murphy's mother, Mrs. Nancy Younkin. Mrs. Murphy was formerly Miss Hesse Younkin of Connellsville.

Try El Porto Grapes. Ask Bisel, "Your Druggist, or at Harmening's Pharmacy.—Advertisement-22-6t*

L. C. Wassel of Pittsburg left for a business trip to Charleston, W. Va., after spending the week-end with Mrs. Wassel, who is visiting at the home of her father, T. H. McGuire of Highland avenue.

The Cottage Bakery invites you to take advantage of their special for Tuesday and Wednesday, fresh and delicious sweet and raised doughnuts for 17c a dozen.—Advertisement.—27-2t.

Misses Freeda and Edwina Stumm, formerly of Connellsville, who have been employed for the past three months in the offices of the Monongahela Division of the Pennsylvania Railroad in Uniontown, have been transferred to the Pittsburg offices.

George Struble, son of Mr. and Mrs. Struble of Patterson avenue, spent the week-end in town. George is working with an engineering crew for the H. C. Frick Coke Company at Charlerol.

Mrs. Charles Detwiler of near Pennsville left today for St. Petersburg, Fla.

Mrs. P. T. Laws and daughter, Mrs. Carl Wiegand, of Scottdale were Connellsville visitors yesterday.

Mrs. Mamie Shannon and four children of Blue Island, Ill., arrived here yesterday to attend the funeral of Mrs. John T. Younkin. They returned this afternoon, after a brief visit at the home of George Woodward, a brother, of South Prospect street. J. W. Woodward, also a brother, accompanied them home.

Patronize those who advertise.

51 Confessions And Accessions in Buckner Revival

Confessions and accessions in the revival in the First Christian Church passed the half hundred mark last night when seven came forward in response to the invitation of Evangelist C. C. Buckner, bringing the total to 51. It was family night in the revival and the church was filled. Seven persons were baptized at the after service by Rev. George Walker Buckner the pastor.

Tonight the Men's Bible Class and the Christian Endeavorers will attend in bodies, occupying reservations. The special musical number will be a composition of Byron Porter, member of the choir entitled "He Is Waiting," to be sung by Miss Cora Charlesworth and a quartet.

Wednesday night will mark the close of the campaign. The Martha Norton Bible Class and the Philathea Class will have reservations.

Bandits Board Trolley Car, Rob Clerks of $7,000

By Associated Press

COVINGTON, Ky., Feb 28.—Three bandits this morning boarded a street car and at the point of guns robbed two clerks connected with the First National Bank of Ludlow, Ky., of a satchel containing $7,000.

March May Come In Like a Lion

The weather forecast today of cooler and probably snow indicates March may come in like a lion. There was little to substantiate the prediction here today however.

GIRLS! LEMON JUICE WHITENS RED HANDS

Squeeze the juice of two lemons into a bottle containing three ounces of Orchard White, which any drug store will supply for a few cents, shake well, and you have a quarter-pint of harmless and delightful lemon-bleach lotion to soften and whiten red, rough or chapped hands. This home-made lemon lotion is far superior to glycerin and rose water to smoothen the skin. Famous stage beauties use it to bleach and bring that soft, clear, rosy-white complexion, because it doesn't irritate.—Advertisement.

Waterproofing

Of all kinds for old and leaky roofs. Consult P. J. Ridge, rooms 406-7, Second National Bank Building, Connellsville, Pa. Bell, 1020.—Advertisement 11-feb-tf

Parent-Teacher Meeting.

CONFLUENCE, Feb. 28.—A parent-teacher meeting will be held Wednesday evening in the school building at which time Dr. Mary Noble will speak.

Home from Florida.

Mrs. D. D. Freit has returned after a stay of several weeks at St. Petersburg, Fla.

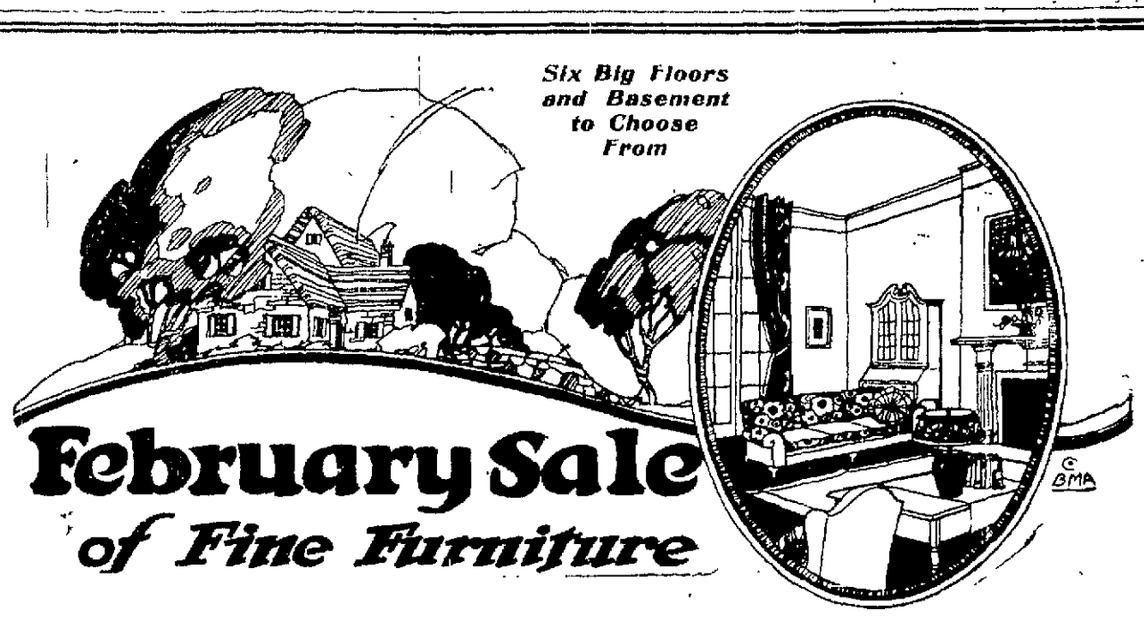

And Now for the Last Four Days!

Only four more shopping days remain! Four more days of rare savings—your last opportunity to purchase **Aaron Quality** Furniture, Rugs, Carpets, Stoves and Homefurnishings at the almost unbelievably low prices that now prevail. Don't delay! Act Now! Come in tomorrow!

The varieties you have to choose from are so large—and the range of prices so wide—that you are sure to find here just what you need — at the price you want to pay.

Connellsville's Reliable
AARON'S
Homefurnishers Since 1891

And by taking advantage of our easy, convenient payment terms you can enjoy every comfort of a cozily furnished Home without feeling the cost. Profit by these savings!

HAND-MADE THINGS

In the circle is a gown top which is mostly Irish crochet. Neck, armholes and belt are cleverly designed in one piece. White crepe de chine makes the rest of the gown. From the dainty realm of bed socks comes the one to the right. Shell pink cashmere it is with eyelet embroidery, scallops and dots in white silk.

Officers Claim New Lead in W. D. Taylor Murder

By Associated Press

LOS ANGELES, Feb. 28.—Six men were arrested here early today in a raid of what police termed a narcotic den. Detectives working on the slaying February 1 of William D. Taylor questioned the men. Police reported that the arrest will develop a lead in connection with the murder.

The men gave the names of John Hickey, William Kirby, William East, George Calvert, Ray Lynch and Harry Amerheim. The arrests followed 20 hours of investigation by officers on information furnished by police squirrels which they said purported to be an evening threat against the life of Taylor uttered a short time before the slaying.

LOS ANGELES, Feb. 28.—Two men were taken into custody by the police today and were being held for investigation in connection with slaying of W. D. Taylor on February 1.

The men whose names have been withheld, were said to have been members of a bootlegging gang which carried on extensive operations in Hollywood.

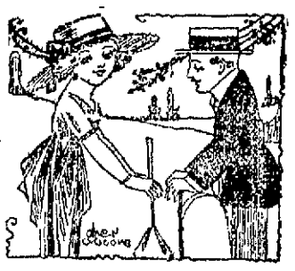

THAT'S THE QUESTION

She: Anything that is worth winning is worth working for.

He: Yes, but the question is, will your father loosen up, or will I have to keep on working for you after I've won you?

SORE THROAT
Gargle with warm salt water—then apply over throat—
VICKS VAPORUB
Over 17 Million Jars Used Yearly

Useful Fireplace

At the Evanston (Ill.) headquarters of the Boy Scouts a fireplace has been constructed for the study of geology and physiography, says Popular Mechanics Magazine. At the base are shown the different kinds of materials, in their relative positions, that make up the strata of the earth. At the top, many different specimens of ore are shown. Models of a lake bed, and of a river bed are also built into the fireplace which is ornamental as well as useful, and it is asserted that the fireplace is the only one of its kind in the country.

New York Imports of Gems.

The diamonds and pearls entering this port annually would be worth literally about 30 cents to every person in the United States. The value of the cut and uncut gems entering last October was $3,440,710. In addition to the real thing imitation gems to the value of $42,723 entered during the same month.

Sixty Years a Golf Player.

Deputy Surgeon General Cooper of Norwood Park, England, who is ninety-three years old, has been playing golf for more than 60 years. The venerable medico, who is still working to correct a slice, played his first round on the historic St. Andrews course way back in 1858.—The Argonaut.

Egypt Protectorate Terminates.

LONDON, Feb. 28.—Prime Minister Lloyd George announced this afternoon that the British protectorate over Egypt had been terminated.

Grim Reaper

WILLIAM RINGLER.

MOUNT PLEASANT, Feb. 28.—William Ringler, 73 years old, one of the best-known residents of the town, who had been spending a couple of weeks with his daughter, Mrs. William Zundel of Greensburg, died very suddenly yesterday morning about 8 o'clock from heart failure. Mr. Ringler had retired in apparent good health. He is survived by two sons, Charles of Greensburg and Frank of Scottdale, and one daughter, Mrs. Zundel. Mrs. Sarah Ringler of Connellsville 98 years old, Mr. Ringler's mother is living. He is also survived by three sisters, Mrs. S. P. Hay, Mrs. Harmon Hay and Mrs. Sarah Barnhart, all of Connellsville, and three brothers, Austin Ringler of McKeesport, Freeman Ringler of Dravosburg and Stewart Ringler of Mount Braddock. His father, Edward Ringler, died a number of years ago.

Funeral services will be held Wednesday afternoon at 3 o'clock at the Church of God, Mount Pleasant, and interment will follow in the Mount Pleasant Cemetery.

—

MRS. SAMUEL GOODWIN.

Funeral services for Mrs. Samuel Goodwin, who died suddenly at her home at Trotter, were held yesterday afternoon at 2 o'clock at the First Baptist Church, with Rev. E. H. Stevens the pastor officiating. The services were largely attended and the many handsome floral tributes gave evidence of the high esteem in which Mrs. Goodwin was held by her friends. A quartet composed of Home Davis, S. B. Dull, Miss Lulu Bailey and Mrs. N. T. Hibbon, with Carl Anstine presiding at the piano, sang. The interment was made in Hill Grove Cemetery. Out of town relatives of the deceased from Hyndman, Cumberland and more distant points attended the funeral.

—

MRS. JOHN HARVISCAK.

Mrs. John Harviscak, 60 years old, died Monday at her home at Oliver. Her husband and two children, John Polkabla of Leisenring No. 1 and Sophia at home, to a former marriage, survive. Mrs. Harviscak formerly resided at Leisenring No. 1 and has a number of friends in the community.

The funeral service will be held from the home Wednesday morning at 10 o'clock followed by interment in St. Mary's Greek Catholic Cemetery at Leisenring No. 1.

—

JOHN M. SUTMAN

John M. Sutman, 80 years old, Civil War veteran, died Monday at his home at Monongahela City. He was born in Westmoreland county September 16, 1842, and was one of the leading merchants of Monongahela City. He is survived by one son, one daughter, one brother and two sisters, Mrs. Mary Schuller and Mrs. Brittie Stark, both of Mount Pleasant.

—

MRS. LUKE SHAW

Mrs. Dora Clark Shaw, wife of Luke Shaw, died Monday morning at her home at McClellandtown. Her husband and the following children survive: John, Luke, Dora, William, Moses and Kathryn, at home. Mrs. Jennie Coughenour of Edenborn, and Mrs. Adah Dellno of Gates.

The funeral service will be held Wednesday afternoon at 2 o'clock at the home.

—

FRANK J. HUGHES.

Frank J. Hughes, 67 years old, for many years an engineer on the Baltimore & Ohio railroad, died Sunday at his home at Hazelwood. He retired from the service of the company three years ago. Mr. Hughes ran through Connellsville for a number of years and is well known here, especially among the railroad men. One daughter, four sisters and one brother survive.

—

MISS MARIE G. MOORE

Rev. William Hamilton, pastor of the Presbyterian Church of Leisenring No. 1, officiated at the funeral of Miss Marie G. Moore, held yesterday afternoon at 2:30 o'clock from the family home at Leisenring No. 1. The interment was made in Laurel Hill Cemetery.

—

SMITH R. SHOAF, JR.

Smith Robert Shoaf Jr., two years old, son of Mr. and Mrs. Smith Robert Shoaf of Smithfield, died Sunday. In addition to his parents he is survived by two brothers, Kenneth H. and James R. Shoaf. The funeral was held this afternoon.

—

MRS. MARY NOON.

The funeral services for Mrs. Mary Noon, who died at her home at Orient, will be held Wednesday morning at 9:30 o'clock at the Holy Rosary Catholic Church at Republic. The interment will be made in St. Vincent de Paul's Cemetery at Leisenring No. 1.

—

MRS. NELLIE GLOVER.

Mrs. Nellie Glover, 38 years old, died Sunday at the home of her father, James Carr at Fairchance. Her husband, Amity Glover, three sons, two daughters, her father, one brother and six sisters survive.

—

JOSEPH H. DAVIS.

Joseph H. Davis, 82 years old, died suddenly Monday afternoon at his home at Brownsville of paralysis.

PROFITS DURING 1922

The Man Who Expects Them Must Keep Posted.

This is going to be a year of varying markets—prices will be up and down. Keep posted by reading the First National's Monthly Trade Review regularly. It will give you the basic facts and figures governing trade conditions. It's free, and the current number is about ready. Send your address to the bank.—Advertisement

Cards of Thanks.

We wish to extend our sincere thanks to our neighbors and friends for the kindness and sympathy shown us during our sad bereavement, the death of our wife and mother, Mrs. Rosalia Walshesky. Especially do we thank the singers, pallbearers, those who sent floral tributes and donated cars, Mr. Joseph Walshesky and family.—Advertisement-28-1t*

Cards of Thanks.

We wish to extend our sincere thanks to our neighbors and friends for the kindness and sympathy shown us during our recent bereavement, the death of our wife and mother Mrs. Laura Goodwin. We also thank the singers pallbearers those who sent floral tributes and donated automobiles. Mr. Samuel Goodwin and daughter.—Advertisement-28-1t*

New Peace Dollars at Citizens National

We have a limited number of the New Peace Dollars and will be pleased to supply the public with them at par while they last.—Advertisement-28-2t

Indigestion Stops Quick

Mi-O-Na Stomach Tablets relieve biliousness, dizziness and indigestion, or money back. Ask A. A. Clarke.—

QUIT TOBACCO

So easy to drop Cigarette, Cigar, or Chewing habit

No-To-Bac has helped thousands to break the costly, nerve-shattering tobacco habit. Whenever you have a longing for a smoke or chew, just place a harmless No-To-Bac tablet in your mouth instead. All desire stops. Shortly the habit is completely broken, and you are better off mentally, physically, financially. It's so easy, so simple. Get a box of No-To-Bac and if it doesn't relieve you from all craving for tobacco in any form, your druggist will refund your money without question.—Advertisement.

Use Cuticura and Have Lustrous Hair

Regular shampoos with Cuticura Soap will keep your scalp clean and healthy. Before shampooing touch spots of dandruff and itching, if any, with Cuticura Ointment. A healthy scalp means thick, glossy hair.

Sample Each Free by Mail. Address: "Cuticura Laboratories, Dept. 24F, Malden 48, Mass." Sold everywhere. Soap 25c. Ointment 25 and 50c. Talcum 25c. Cuticura Soap shaves without mug.

The Daily Courier

HENRY P. SNYDER,
Founder and editor, 1879-1916.
THE COURIER CO.,
Publishers.

MRS. K. M. SNYDER,
President.
JAMES J. DRISCOLL,
Sec'y and Treas. Business Manager.

JOHN L. GANS,
Managing Editor.

WALTER S. STIMMEL,
City Editor.

MISS LYNNE B. KINCELA,
Society Editor.

MEMBER OF
Associated Press.
Audit Bureau of Circulation.
Pennsylvania Associated Dailies.

Two cents per copy, 50c per month, $5.00 per year by mail if paid in advance.
Entered as second class matter at the postoffice, Connellsville, Pa.

Member of The Associated Press.

The Associated Press is exclusively entitled to the use for republication of all the news dispatches credited to it or not otherwise credited in this paper and also the local news published herein.

TUESDAY EVENING, FEB. 28, 1922.

MINE EXAMINATIONS.

The announcement of the dates of the forth-coming examinations of candidates for mine foremen's and fire bosses' certificates will be a reminder that for months past a large number of earnest, energetic and ambitious young men, and perhaps some of more mature years, have been engaged during their spare hours in preparation for these tests.

Through attendance at night mining schools, private instruction, correspondence schools or by self-preparation, these men have been diligently seeking to add to their practical knowledge of mining the theoretical knowledge necessary to become a certificated mine official. As in previous years it will doubtless be found that some have made greater progress than others, that some will display more aptitude than others and that some have more thoroughly assimilated the knowledge they have acquired. The former may find that their preparation has not been sufficient to enable them to qualify as candidates. As in former years they will not be discouraged by failure but they will again take up their studies determined to master the subjects to the extent required to make a passing grade, thereby following the example of some of the candidates who will enter the examinations this year, and pass them, after having fallen somewhat short of the requirements last year, or, perhaps, at more than one examination.

The history of these examinations proves that the candidates, as a rule, are men who have set their mind to the winning of a certificate and although some are hampered by neglect of their education in the common branches in their youth, they will not allow themselves to be deterred in realizing their ambition by this deficiency. Such candidates are quite frequently men who have the most thorough practical knowledge of mining and once they have overcome the handicap of insufficient education they become very proficient in the theory of mining and consequently very capable mine officials.

Being prepared by actual workers in the mines the examination problems and questions are designed to test the applicants' knowledge and ability to make practical application of certain well established rules in mining. The larger purposes to be served by these rules are to promote safety among mine workers and affect as large a recovery of coal as is consistent with the best practices in mining. To accomplish these purposes mine officials must have a broader knowledge than merely knowing how to mine and load coal. They learn this in their daily work in the mines and in following the instructions of the mine officials.

But mine workers who aspire to positions of greater responsibility than mining and loading coal must know not only how to apply the rules, but why they have been formulated. This knowledge comes by the special study in which the candidates have been industriously engaged.

That there is always a large number of candidates taking the examinations shows that the mine workers of the Connellsville region have the very worthy desire to be advanced to positions of greater responsibility and opportunity. They know that the examinations to which they must submit, in order to procure certificates, are intended as a true measure of their knowledge and capabilities, fairly and honestly applied, and that if they do not make the required grades they have not yet advanced in their preparation as far as it is necessary to go.

For these reasons the examinations will be entered upon by the candidates with every confidence that they will all stand upon an equal footing so far as the tests are concerned, that they will be given a fair chance by the examining boards and be graded strictly in accordance with the degree of accuracy and completeness with which they answer the questions.

BIRD STUDY CLUBS.

It is hoped that school teachers will be [illegible] upon the suggestion of the National Association of Audubon Societies to form clubs among school children for the study of bird life. This organization offers to furnish free materials, such as authentic colored pictures of birds and information enabling children to identify and name them, with which to equip clubs for a systematic study of the common birds in their community. At the same time instruction is given in the value of birds to mankind.

Knowledge of this kind should be a possession of every child. Its acquisition can be had under such circumstances as will promote the physical wellbeing of children, through excursions in the woods, that it will invest bird study with charm and interest and direct benefit as well incidentally it will add to the children's knowledge of nature along other lines and be elevating in all its influences.

It is hoped, therefore, that Connellsville and every other school center in this section will take advantage of the splendid opportunity that is offered to bring the school children in closer, more informing and more sympathetic touch with nature through the agency of bird clubs organized and in readiness for work with the opening of spring and the annual return of birds for nesting and rearing their young.

If all hens do their duty as well as those of Road Commissioner Tulley of Dunbar township the deflation of egg prices will be an event of early accomplishment.

But fifteen days remain within which to figure out how much or how little you owe Uncle Sam on what you earned in the 365 days of 1921.

Two more dependable signs of the near approach of spring are the agitation for the improvement of Sycamore street and the departure of the base ball teams for the training grounds.

The New Freedom Disarmament Conference failed lamentably in its strategy when it neglected to enlist among the 72 "handpickers" at least one pastmaster of the art in Connellsville, and confined the Fayette contingent to Uniontowners alone.

Taking No Chances

Harrisburg Telegraph.

The Palmer faction of the untorrified Democracy of Pennsylvania is taking no chances. Not for a moment is it leaving its party bacon unguarded. Not an opportunity is to be left for the Bonniwells and the Shulls to get a chance to abscond with the goods.

The "harmony" conference held here Friday was in full charge of Palmer and his friends. Not a Bonniwell man was present. All of them had been instructed to remain away. And it was just as well, for it was made perfectly apparent that Chairman Sterling didn't intend they should have even one little voice in framing the "slate" which the Democracy of Pennsylvania is to be asked to endorse.

The machine never slipped for a moment. It was running on six cylinders all day. The chairman, a Palmerite, had himself instructed to appoint a committee of 12, which in turn was authorized to select a committee of 72 to make up the Palmer Democratic "slate." Thus the chairman was able to put nobody but Palmerites on the committee of 12 and the committee of 12 put nobody but Palmer henchmen on the committee of 72 and the hand-picked committee of 72 will endorse the hand-picked candidates for state offices which Palmer and his friends will recommend.

It was a fine demonstration of political steam rolling and the only trouble about the whole thing is that Bonniwell and Shull decline absolutely to have anything to do with the deal and are preparing to put their own "slate" in the field.

But Not to the Uplifters.

Wall Street Journal.

War debt for a posterity to be extinguished by birth control sounds a trifle precarious.

In Any Case a Distraction.

Johnstown Democrat.

Jazz is as much a state of mind as it is a noise.

Why Complain?

Knoxville Journal and Tribune.

At any rate, there are bound to be as many marriages as divorces.

Disarming "Uncle Joe."

In the general scrimping of big guns it turns out even Uncle Joe Cannon won't be left.

Another Ungrudging Tribute.

Chicago Daily News.

As a political prophet William J. Bryan is one of the best Bible teachers we have.

The Bone Yard.

Life.

That skull a half-inch thick that was found in Arizona will be sent to Washington. They usually are, you know.

First in Family.

A seven and one-half pound daughter was born Sunday to Mr. and Mrs. Jack Foltz of Point Marion. The little one is the first child in the family and is a granddaughter of Mr. and Mrs. William Foltz of Dunbar. Mrs. Foltz was formerly Miss Florence Houze of Point Marion.

Wild Geese on Move.

Ligonier valley residents claim to have seen wild geese flying northward Sunday.

Just Folks

Edgar A. Guest.

WINTER'S PASSING.

A few more weeks of snow and sleet
And crunching wagons in the street,
A few more weeks of cold—and then
The robbins will be here again,
And where the evestrough drips and spills,
Will bloom a row of daffodils.

It won't be long. The snow will pass
And we shall see the tender grass,
The trees, now standing stiff and bare,
Will house full many a nesting pair
And every twig, with winter gone,
Will put its richest raiment on.

Some morning I shall wake and see
The blue skies bending over me,
And see the bright-red breasted pair
At work upon a nest up there,
And I shall smile and say: "At last
The dark and dreary days have passed!"

Then like the daffodils that bloom,
I, too, shall break the bonds of gloom
And I shall hum a cheery song
Like one who has been troubled long,
And then, released from strife and care,
Finds heaven 'round him everywhere

"PLEASE ADOPT ME, UNCLE SAM" By MORRIS

REVIVAL AT VANDERBILT

Oklahoma Evangelist Opens Campaign at Christian Church.

Revival services are under way in the Christian Church at Vanderbilt, of which Rev. Jesse Benjamin Porter is the pastor, with Robert H. Fife of Texahoma, Okla., as the evangelist. They were begun Sunday evening and will be continued indefinitely. Services will be held each evening at 7:30 o'clock.

Evangelist Fife recently completed a campaign at Huntington, W. Va., at which there were 124 additions to the church in less than three weeks. He went to Plymouth, Ind., following the revival to see a daughter who is ill, arriving at Vanderbilt in time for the Sunday evening service.

Card of Thanks.

Mr. and Mrs. J. P. Kramer of Alverton wish to extend their sincere thanks to their friends for the kindness and sympathy shown them during their recent bereavement, the death of their son, George. Especially do they thank Joseph Sherrick for his violin solo, the choir, the Eagles Lodge and the K. of P. Lodge of Scottdale.—Advertisement-28-1t

---

Classified Advertisements
Bring results. Cost only 1c a word.

Classified Advertisements.

Wanted.

WANTED—YOUR BARBERING business. RENOLINE'S.

WANTED.—WHEN YOU WANT INsurance phone 760 6oct-tfd

WANTED—GIRL FOR HOUSEwork, electric dishwasher. Mrs. J. C. Long, 401 W. Ha ion ad. 23feb3t*

WANTED—AT ONCE, GIRL FOR private housework 159 N. Second St., West Side. 28feb2t*

WANTED—TO GET LOAN OF $1,000 on good security. Box 716, Connellsville. 28feb2t*

WANTED—CLEAN RAGS FOR WIPing machinery at The Courier Office. 14feb-tf

WANTED—GIRL FOR GENERAL housework. Apply 704 McCormick avenue. 27feb3t

WANTED—TO HEAR FROM PARties having five or six room house for sale. Address Lock Box 63, South Connellsville, Pa. 27feb3t*

WANTED—BY BOY OF SIXTEEN, who has had some experience, a place to work on farm. References furnished. Address Box , care Courier 27feb3t*

WANTED—MALE HELP, HOUSE TO house salesman, grocery product used in every home. Unusual opportunity for the right man. Interview will be given in Connellsville. Address with reference, The Meakin Soap Co., 1319 Bridge Ave., N. S., Pittsburg, Pa. 28feb1t*

WANTED—SALESMEN AT ONCE, four neat appearing young men with some selling ability to travel with crew manager and take orders. New and unique canvassing proposition. Hustlers make real money. Ambition more essential than experience. Traveling expenses advanced. For interview address "Salesmen," care Courier. 27feb3t*

For Rent.

FOR RENT—APARTMENTS. INquire Florence Smutz 7feb-tf

FOR RENT—TWO HOUSES. S. D. Sipe, Bell 1044. 27feb2t

FOR RENT—FURNISHED ROOM, 407 N. Pittsburg St. 28feb2t*

FOR RENT—FURNISHED ROOM, good location, reference. Write "Al" care Courier 28feb2t

FOR RENT—NICELY FURNISHED front room. Bell phone 796, residence 121 Witter Ave 28feb2t*

FOR RENT—TWO NEWLY PAPERed furnished rooms for light housekeeping. Call 270-Y Tri-State. 28feb1t

Abe Martin

"I'd like t' go t' Florida," said Ike Lark, t'day. "I hain't been out o' town, 'cept over time th' grand jury meets, for years."

Mebbe th' reason we don't see more good lookin' women is because they're jest wakin' up.

Copyright National Newspaper Service.

For Rent.

FOR RENT—UNFURNISHED room, Reasonable. 714 W. Gibson avenue 23feb3t*

FOR RENT—TWO FURNISHED rooms. All conveniences. 110 S. Fourth St., West Side. 23feb2t*

FOR RENT—FURNISHED ROOM and board for gentleman. Centrally located, 408 S. Pittsburg. 27feb4t

FOR RENT—ONE MODERN SIX room house and one front room. Inquire S. S. Snader. 27feb3t*

For Sale.

FOR SALE—TALKING PARROT. Inquire 137 S. Pittsburg St. 25feb2t*

FOR SALE—BABY CARRIAGE, Pullman, new finish, good condition. Price reasonable. 422 N. Pittsburg St. 28feb2t*

FOR SALE—FIVE ROOM FURNISHed house. Cheap to quick buyer. W. H. Anderson, 134 Star Route, Connellsville. 23feb3t*

FOR SALE—TWO GAS RANGES, one hot plate, one coal stove. Prices right. See them on the second floor Stader Garage Bldg. 28feb2t*

FOR SALE—40 HEAD HORSES, good for farm work. Inquire Pittsburg Brewery Stable, Connellsville. Also public sale March 2 at the same place. 21feb3t*

FOR SALE—FORD TOURING CAR body, complete. Extra good plate glass windshield, side curtains and cushions. New one costs $110 in Pittsburg, and this can be bought for $95. See it on the second floor Stader Garage Bldg., Connellsville. 28feb2t*

UNCLE HANK

Haint it funny how a woman kin "corner" a man right in th middle of a room?

For Sale.

FOR SALE—WHITE TRUCK, 1920 model, express body. A-1 condition. Call Manhattan Cafe, Connellsville, Pa. 31jan-tf

FOR SALE — FORD TOURING, starter, seat covers, demountable rims, extras, or trade on roadster. Phone, Tri-State 249. 27feb5t*

FOR SALE—ONE FORD, PART down and easy terms. One Buick Six bargain. One Studebaker. Connellsville Auto & Equipment Co. 27feb3t

FOR SALE—BUICK TOURING, BARgain at $280. Easy terms. S. D. Sipe, Bell 1044. 27feb2t

FOR SALE—ELECTRIC TROLLEY clipper. Reasonable price. Write "T. C." care Courier. 23feb5t*

FOR SALE—PLAYER PIANO, CABInet phonograph and sewing machine. Bargains, 324 S. Ninth street, Connellsville. 21feb-tf

FOR SALE—8 ROOM DOUBLE house, No. 204 and 206 Cedar avenue, Connellsville, next door to Ben Berg's for $5,000. E. F. DeWitt, 103 Market street, Scottdale, Pa. 24feb4t

FOR SALE—BUSINESS PROPERTY, $70,000, farm 4½ acres, home $3,500, building lots, South Side, homes, South Side, homes East Crawford, S. V. King, Dorsey Realty Co., Second National Bank Bldg. feb24-28*

FOR SALE—OLD ESTABLISHED tailor shop. Fine proposition for a good tailor. Selected trade. Ladies' and gents'. Will prove you can make good and earn an independable living if you know your business. Good reason for selling. Investigate if interested and you can get hold of one of the most completely equipped shops in the city at a moderate price. Inquire Salv La Chimia, 209 N. Pittsburg St. 25feb3t

Stolen.

STOLEN—FORD SEDAN SUNDAY night at Trinity Lutheran Church, engine No. 5010605. Notify Thomas P. Bagley, 410 E. Cedar Ave., Connellsville 28feb2t*

Victory Bearing Service Station.

RED'S AUTO SUPPLY, 312 EAST Crawford Ave. Bell 356. 28feb5t

General Hauling.

LOCAL AND LONG DISTANCE MOVing. Bell 1189-R, John Leighliter and L. Eichelberger. 1feb1mo*

Moving.

NO ROAD TOO LONG, NO LOAD too heavy. T. R. Ellicott & Sons. Bell 282. 25feb-tf

Moving.

TRUCKS FOR LOCAL AND LONG distance moving. Experienced drivers. Kessler, Bell Phone 1098, Tri-State 564, 613 McCormick avenue. 4feb-tf

Strayed.

A PONY STRAYED TO IRA KIMmel's property, 809 Run avenue. Owner may have same by calling at above address and describing property. 27feb2t*

Notice.

WE HAVE A WRECKED CHEVROlet $450 for which owners of Chevrolets may buy parts at a bargain. Connellsville Auto & Equipment Co. 27feb3t

Executor's Notice.

H. F. Detwiler, Attorney.

ESTATE OF MARGARET S. RUSsell, deceased. Letters testamentary on the estate of Margaret S. Russell, late of Upper Tyrone township, Fayette County, Pa., deceased, having been granted to the undersigned, notice is hereby given to all persons indebted to said estate to make immediate payment, and to those having claims against the same to present them properly authenticated, for settlement. Jacob G. Canons, Executor. P. O. Address, Owensdale, Fayette County, Pa. 7feb6t-tues*

Administrator's Notice.

ESTATE OF AGNES E. WORTHINGton, late of the borough of Dawson, County of Fayette and State of Pennsylvania, deceased. Letters of Administration on above named estate having been granted to the undersigned, notice is hereby given to all persons indebted to said estate to make immediate payment, and to those having claims against the same to present them properly authenticated for settlement. Title & Trust Company of Western Pennsylvania, Administrator, Connellsville, Pa. H. George May, Attorney. 24feb6t-tues

Ralston

"Safe to Purchase" Shoes

True value is *always* in them — not only in *style* but also in *comfort* and *service*.

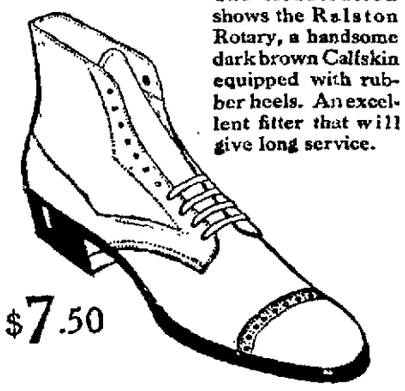

The illustration shows the Ralston Rotary, a handsome dark brown Calfskin equipped with rubber heels. An excellent fitter that will give long service.

$7.50

HOOPER & LONG

LENT

Union Supply Company stores have provided all the popular Lenten Season foods. Our facilities for securing the best sea foods assure the purchaser of the freshest stocks obtainable in this line. All other specialties for Lent will be found equally as fine in variety and quality.

By making our nearest store your shopping center for Meats, Produce, Fruits, and all kinds of Groceries, you will save time and trouble as well as considerable money. Prompt deliveries on all orders.

SAVE MONEY
WATCH FOR SATURDAY SPECIALS DISPLAYED IN GROCERY AND FRESH MEAT DEPARTMENTS

Union Supply Co.

Large Department Stores
—Located In—
Fayette, Westmoreland, Greene and Allegheny Counties

Hosack and Hartman, Inc.

Adjusters of Federal and State Taxes

Geo. M. Hosack
W. D. McBryar
W. R. Kimball
S. J. McMichael
J. W. Rogers
J. E. Hines
Edgar Heffley

1415 Park Building
Pittsburgh

Telephone Exchange
Grant 7373-4-5-6
7377-8-9

Twenty Years' Experience

TRANSFER AND STORAGE
2½ Ton Truck for Transfer and Long Distance Moving. Storage.
Connellsville Furniture Store
238 North Pittsburg Street.
Tri-State 762.

J. B. KURTZ
NOTARY PUBLIC
112 Wall Street,
CONNELLSVILLE, PA.
Licensee of All Kinds Secured.
Legal Papers Executed.

NEWS OF DAY AT MOUNT PLEASANT BRIEFLY RELATED

Miss Rachel Stoner Becomes Bride of Edward A. Walker.

CLUB LEASES NEW HOME

Special to The Courier

MOUNT PLEASANT, Feb 28—Miss Rachel L Stoner, daughter of Mr and Mrs D H Stoner and Frank E Walker, son of Mr and Mrs Edward A Walker, were married in Pittsburg on Saturday The bride is a graduate of the Mount Pleasant High School and Indiana Normal and has been an instructor in the Mount Pleasant Township schools for eight years Mr Walker is a veteran of the World War, having served overseas

New Club Quarters.

The Nemacolin Club has leased the third floor of the Braddock Building Main street and expects to take possession about April 1 The present home of the club is in the Journal office building

A. O. H. Dance.

The Ladies' Auxiliary to the A. O H will give a pre Lenten dance at St Joseph's Hall this evening A large number of out of town guests are expected

To Arrange Bible School.

Rev R L Leatherman Rev J E Hartman and Miss Anna Berthel compose a committee appointed to arrange for a vacation Bible school to begin at the close of the public school sessions and continue for about three or four weeks It is probable that the school board will be asked for permission to use a room in the Third Ward and also one in the Church Street Buildings

Personal Mention.

Miss Josephine Werry of North Church street is ill with chickenpox

Dr J W Sheler received word last evening of the death of his mother at her home at Cleveland O

ARE YOU RHEUMATIC?

Many Pangs That Pass for Rheumatism Are Really Due to Weak Kidneys.

Is it rheumatism?
Not every pain is
Weak kidneys let uric acid collect
Uric acid causes many queer pains
In the thigh it's sciatica
In the back, lumbago,
In the nerves neuritis
Gout gravel dropsy are uric troubles When you suspect the kidneys use Doan's Kidney Pills—

The home-recommended remedy Connellsville testimony is the best proof Read this Connellsville woman's story:

Mrs George Schomer, 295 E Fairview Ave says "For spells of backache and disordered kidneys I have found nothing better than Doan's Kidney Pills I was troubled by attacks of pain in my back and joints Rheumatic twinges darted through my body and caused me to suffer My kidneys would get out of order and act poorly I also got awful backaches and black spots would appear before my eyes so that I nearly seemed blind When I had a spell I always used Doan's Kidney Pills and they would relieve me of the pains and fix my kidneys up in good shape I get Doan's at Laughrey's Drug Store and always have them on hand"

60c, at all dealers Foster-Milburn Co., Mfrs, Bufalo N Y—Advertisement

Hunting Bargains?

Read our advertising columns and you will find them.

SUFFERERS from chronic indigestion will find quick relief from a few doses of Dr Caldwell's Syrup Pepsin It gives you artificially the pepsin nature may have deprived you of and the lack of which causes dyspepsia You will find it much more effective than chewing tablets and flavored candies.

DR. CALDWELL'S
SYRUP PEPSIN
THE FAMILY LAXATIVE

Dr. Caldwell's Syrup Pepsin contains ingredients effective in dyspepsia and constipation It is a combination of Egyptian Senna and other simple laxative herbs with pepsin The formula is on the package It has been successfully used for 30 years Try it! One bottle will prove its worth

HALF-OUNCE BOTTLE FREE

Four ounces equalize a laxative at this moment let me send you a Half-Ounce Trial Bottle of my Syrup Pepsin FREE OF CHARGE so that you will have it handy when needed Simply send your name and address to Dr W B Caldwell, 514 Washington St Monticello, Ill Write me today

You Must Beat Constipation Before it "Gets" your Health!

Do you realize that constipation will "get" you if you don't relieve this dangerous condition permanently? Do you also know that pills and cathartics are not only habit forming but that in their temporary action they aggravate an already dangerous condition?

What you need is bran—a nature-food—KELLOGG'S BRAN, cooked and krumbled Bran is not a "remedy," but it is a wonderful natural cleanser that will actually free you from constipation if eaten regularly.

Results from eating Kellogg's Bran are astounding! Bran keeps the intestinal tract active, it sweeps, cleanses, purifies!

Physicians indorse Kellogg's Bran for constipation It is the ideal way to correct constipation through food We guarantee that Kellogg's Bran will relieve constipation permanently if it is eaten regularly You should also know that the consistent use of Kellogg's Bran clears up the complexion and prevents bad breath from stomach and intestines

You and your family should eat at least two tablespoonfuls of Kellogg's Bran every day Eat as much more as needed for relief of chronic cases It is not only palatable—but actually delicious! Its nut like flavor is most appetizing Children become very fond of Kellogg's Bran And, it is wonderfully good as a builder of strong, healthy bodies! Your grocer has it.

Use Kellogg's Bran, cooked and krumbled as a cereal, with your favorite cereal or in countless palate-pleasing ways like in muffins, raisin bread, macaroons, gravies, pancakes, etc.

EVENING THINGS

Of special interest are the puffed sleeves that join the bodice at the lower part of the armhole. Peach colored taffeta is the material with silver bordered blue ribbon to furnish the bow-knots. The other gown is a bit more formal It is developed in gray crepe Georgette beneath which an orange silk underslip glows.

RHEUMATISM CAUSED HEART TROUBLE

Stomach and Bowel Trouble Caused Rheumatism.

When the stomach and bowels are so badly out of order that they cause the food to sour and ferment in the stomach and digestive tract forming gas that bloats and distends the internal organs until they press hard upon the heart it is time to do something to stop it.

That is what Mr Chas Myer of Uniontown Pa did—he got a dollar bottle of Nerv Worth and felt better before he had finished the bottle In a short time he declared himself well with all his old time strength and vigor back and sleeping like a top eating anything he wanted and able to do a man's work every day

With his other troubles he had headaches and severe attacks of rheumatism—caused of course by the poisons the disordered stomach and bowels were distributing throughout his system every day After he took Nerv Worth he had no more rheumatism nor severe headaches

Most first class druggists sell Nerv-Worth at one dollar a bottle You can always get it at the Connellsville Drug Co in this city in every drug is authorized to give the money back if it fails to satisfy with the results of the first bottle—Advertisement

Ohiopyle

OHIOPYLE, Feb 28—Mr and Mrs C N Miller of Youngstown O arrived here Friday evening and will spend a few days visiting relatives

Miss Helen Ruse accompanied by Miss Ida Bailey, spent the week-end at the home of the former's parents at Dawson

Hugh Rafferty spent over Saturday at Connellsville

Mrs Elmer Wolfe was a Connellsville shopper Friday

Miss Mabel Shipley of Confluence was a visitor here Saturday

Miss Anna Tissue of Bear Run was a visitor here Saturday

Charles Glotfelty left Saturday for Connellsville where he will be employed

Miss Luella Penrod spent over Sunday at Connellsville

Miss Gertrude Whipkey has returned to her home at Dawson after a visit with Mr and Mrs R W Whipkey

Leland Whipkey spent Saturday and Sunday at Connellsville

Mrs Mary Eberly and son of Uniontown are the guests of Mr and Mrs Irwin Shipley

Never Wants Anything Else.

"I tried many different kinds of cough medicine," writes Mrs E K Olson, 1917 Ohio avenue Superior Wis but I never want anything else than Foley's Honey and Tar I used it for all my children and also for my grandchild It has always done fine work" Foley's is a pure wholesome and absolutely safe remedy for the relief of colds coughs, croup and whooping cough Children like it and it checks sneezing and snuffing Sold everywhere—Advertisement

The Best Cough Syrup is Home-made

Here's an easy way to save $2 and yet have the best cough remedy you ever tried

You've probably heard of this well known plan of making cough syrup at home But have you ever used it? When you do, you will understand why thousands of families the world over feel that they could hardly keep house without it. It's simple and cheap but the way it takes hold of a cough will quickly earn it a permanent place in your home

Into a pint bottle pour 2½ ounces of Pinex then add plain granulated sugar syrup to fill up the pint. Or if desired use clarified molasses honey or corn syrup instead of sugar syrup Either way, it tastes good never spoils and gives you a full pint of better cough remedy than you could buy ready made for three times its cost.

It is really wonderful how quickly this home-made remedy conquers a cough—usually in 4 hours or less It seems to penetrate through every air passage loosens a dry hoarse or tight cough lifts the phlegm, heals the membranes, and gives almost immediate relief Splendid for throat tickle, hoarseness, croup, bronchitis and bronchial asthma

Pinex is a highly concentrated compound of pine and a certain part of extract of has been used for preparations for throat and chest ailments

To avoid disappointment ask your druggist for 2½ ounces of Pinex with directions and don't accept anything else Guaranteed to give absolute satisfaction or money refunded The Pinex Co, Ft Wayne Ind

Dickerson Run

DICKERSON RUN Feb 28—Harry Patterson of Bucna Vista was the guest of Mr and Mrs William McDonald of Dawson Sunday

W H Burkett returned to his work here this morning after spending the day with his family at Cumberland Md

J B Crouse assistant train dispatcher of Pittsburg was calling on friends here Saturday

H G Harris of Dawson was a Pittsburg business caller Sunday

Harry Corbin was a business caller at McKees Rocks Saturday

Charles Haney of Pittsburg spent Sunday here visiting his mother Mrs Sarah Haney

Mrs John Wallace and daughter Miss Irene have returned to their home at Erie after a week's visit here with relatives and friends

Hunting Bargains?

Read our advertising columns and you will find them.

Patronize those who advertise

FRANK B GALLEY
Funeral Director and Embalmer
Auto Equipment Both Phones
Day or Night Calls Answered Promptly
VANDERBILT, PA.

With An Avalanche of Wonder Values and Additional New Spring Mdse. at Special Low Prices We Begin the Second Week of this Incomparable

GIGANTIC REMOVAL SALE

KOBACKER'S
"THE BIG STORE"
ON PITTSBURGH ST.

We Will Occupy the Munson Building on or About March 15th

BUY NOW AT SALE PRICES!

Stunning New Silk Dresses

That Were Made to Sell at $19.75 to $22.50, Sacrificed in the Removal Sale at $15.00.

$15

Finest silk taffetas, all silk crepe de chines, georgette combinations and wool serges Including the latest spring shades and colored trimmings Sizes for all women from 16 to 44 Second Floor

New Spring Coats at $12.75, $14.75 to $29.75

Spring materials such as Camel Hair Herringbone Tweeds and dark mixtures Light shades predominate with half and full silk lined Each coat specially priced

$5 Wool Plaid Skirts at $3.49

An exceptional removal sale value Women will find by comparison that this is the best skirt value yet offered Dark stripes and plaids that formerly sold at $5 00, now on sale at $3 49

Step Right in—We're Breaking all Past Record for Value Giving

UNDERSELLING SHOE DEPT.

Removal Sale—We Offer Women's Up to $6.00 Low

SHOES $2.97

Women's brown and black oxfords and strap slippers also patent 3 strap military rubber heel all sizes $2 97

Misses' and Children's $3.50 Shoes $1.88

The $3 50 kind of shoes for young miss and the young ladies patent styles brown or black sizes up to 2 at $1 88

Men, Here are $8.00

SWEATERS Tomorrow for $4.55

Heavy knitted sweaters in coat style with large shawl collars and pockets, in dark heather mixtures and plain shades all sizes 36 to 46 Removal sale price $4 55

FINE SHIRTS $1.55

Men, Look! $1.98 to $2.98

Full cut well made shirts in neat stripes and fancy patterns in madras and Jap crepes Double turn back cuffs Sizes to 17 at $1 55

39c Flowered MARQUOSETTE at a yard 29c

Dark flowered patterns on fine grade nainsoke for overdresses and other dressy effects Ver special a yard 29c.

New Spring Patterns DRESS GINGHAM 23c

New spring patterns in fine Dress Gingham specially priced at a yard 23c.

36 inch light or dark Percales, now at a yard 22c
60c Fruit of the Loom Shirting 90 pick quality a yard 39c

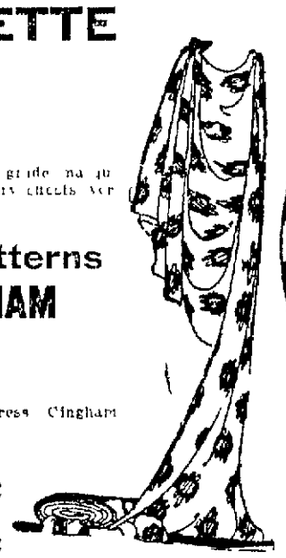

WATCH For the Day of Our Sale of Sample Curtains Each—49c—Each Coming Soon WATCH! WAIT!

BRAMLEY SITS Eye let and lace trim, special set 48c

BLACK SATEEN BLOOMERS double row elastic knee 74c

WOMEN'S MUSLIN GOWNS emb trim top at 69c

20c DAINTY DUST CAPS of fine swiss at 21c

MEN'S 98c Chambray SHIRTS special 64c

BLUE WORK

To the Public

This store announced the following scale of prices for hanging Wall Paper—to go into effect at once

Machine Trimmed, one edge	20c Bolt
Machine Trimmed, both edges	25c Bolt
Hand Trimmed, minimum	35c Bolt

This announcement is to relieve the uncertainty now prevailing which is holding back work which should be done now

This is the reduced scale offered the local union by the Retail Dealers and will continue in effect unless a different agreement is reached by the retailers and the union

HAVE YOUR WORK DONE NOW.
ALL WORK GUARANTEED.

Don't Wait! Prices Will Not Be Lower Than the Above.

SCHMITZ
129 South Pittsburg Street.

A. A. Clarke, Druggist.

Fuller & Sickles Electric Co.
120 North Broadway
SCOTTDALE, PA.

Dealers in electric materials lighting fixtures American Beauty Simplex Irons and National Mazda Lamps
We Do Wiring of All Kinds
No Job Too Small or Too Large
Phone 129-R Bell.

DeHaven Coal Co.
Custom Coal Delivered
10c a Bushel
Tri-State Phone 811.

CASCARETS 10¢

For Constipated Bowels—Bilious Liver

The nicest cathartic-laxative to physic your bowels when you have
Headache Biliousness
Colds Indigestion
Dizziness Sour Stomach
is candy-like Cascarets One or two tonight will empty your bowels completely by morning, and you will feel splendid They work while you sleep Cascarets never gripe you like salts pills, calomel or oil and they cost only 10 cents a box. Children love Cascarets too—Advertisement.

USE OUR CLASSIFIED ADS WHEN YOU WANT HELP

Baby Chicks and Hatching Eggs for sale Now is the time to get your incubating started to get our early laying pullets We guarantee our eggs to be fertile and safe delivery Send for circular Get orders in early Eight pure breeds Satisfaction guaranteed

BROOKVALE POULTRY FARM
Connellsville, Pa
Box 107.
Located Back Slovish Cemetery.

Patronize Those Who Advertise.

The Sporting World

CASEY CLUB AND UNITY FRATERNITY WIN GAMES IN CITY LEAGUE CLASHES

Slippery Floor Slows Team Work, However, and Spoils Contests.

AT ARMORY TOMORROW

By James M. Driscoll
Sporting Editor.

The Casey Club and Unity Fraternity were winners in the City League games last night. The Caseys trounced Capstan in a slow contest and the Frat-Trotter clash was exceedingly close, and also slow, although not quite so much as the first encounter of the evening.

The Casey-Capstan score was 35-15. The glass blowers do not seem to be able to make any headway on the Parochial Hall floor. The team played a far better game against the Unity Fraternity at the armory the previous Wednesday than was exhibited last night. Members of the team lacked life enough to put up a real fight for the ball and then did not know what to do with it when they got possession. Several opportunities to shoot were passed up.

The Casey Club went on the floor with a number of substitutes in the line-up. For a time it seemed that Capstan had an opportunity of putting up a good game but it was very evident the team lacked pep. One noticeable feature, however, was that the glass blowers are learning to pass better on an out of bounds floor.

The Unity-Fraternity-Trotter game was slowed down mainly because of the condition of the floor. The surface was very slippery and the players were unable to get away to a fast start. In fact, the floor spoiled both games, especially from the spectators' viewpoint, and it is a condition which will be remedied.

The passing game of the Frat-Trotter teams was broken up somewhat because it was difficult to gauge distance accurately while sliding around. Miller, for Trotter, scored every field goal made, getting eight. Some of them were of the spectacular kind.

The line-ups:

Capstan—15.		Casey—35.
Dushaw	F	Gallagher
Griffiths	F	Henry
Moorman	C	Toomey
Ambrisco	G	C. White
Burkhart	G	Buttermore

Substitutions—Kocis for Burkhart, Burkhart for Ambrisco, Ambrisco for Kocis.

Field goals—Toomey 8, Gallagher 3, Henry 2, Buttermore 2, Griffiths 2, Kocis, C. White.

Foul goals—Moorman, 9 out of 13; Henry, 2 out of 9; Toomey, 1 out of 2.

Referee—Lewis.

Trotter-Frat lineup:

Unity Fraternity—25.		Trotter—22.
Driscoll	F	Miller
Bufano	F	Bieshadi
Seaton	C	A. Smitkey
Melnick	G	Burkey
Edmunds	G	W. Smitkey

Field goals—Miller 8, Melnick 3, Driscoll 2, Seaton 2, Edmunds.

Foul goals—Bufano, 9 out of 13; A. Smitkey, 6 out of 14; Driscoll, 0 out of 4.

Referee—Lewis.

Car Barns and Garage Winners In W. P. League

Following are Monday night's scores in the West Penn League:

LABORATORY				
Roberts	80	69	73	221
Riser	76	101	92	269
Mulac	105	101	127	332
Cox	100	105	97	302
Galbraith	69	—	—	69
Reamer	—	994	115	209
Totals	430	469	504	1,402
CAR BARNS				
Coglin	108	105	121	334
Hasselrode	93	141	119	353
Hodge	100	97	122	319
Witt	62	88	90	240
Porterfield	77	97	94	268
Totals	440	528	546	1,514

HIGH SCORES

Individual, one game, Hasselrode, 141.

Individual, three games, Hasselrode, 353.

Team, one game, Car Barns, 546.

Team, three games, Car Barns, 1,514.

LIGHT & POWER				
Gilpin	114	73	134	321
Donald	143	91	97	331
Bigam	134	133	110	377
Hucskins	121	100	106	327
Gallagher	103	108	93	304
Totals	605	495	560	1,660
GARAGE				
Whetsell	93	101	99	293
Davin	135	93	80	298
Fritch	139	156	136	431
Miles	91	121	93	305
Collins	97	122	162	381
Totals	555	583	570	1,708

HIGH SCORES

Individual, one game, Collins, 162.

Individual, three games, Fritch, 431.

Team, one game, Light & Power, 605

Team, three games, Garage, 1,708.

STANDING OF THE CLUBS

	W.	L.	Pct.
Laboratory	19	11	.633
Connellsville Office	17	10	.630
Power House	17	10	.630
Car Barns	16	11	.593
Garage	10	17	.370
Light & Power	9	18	.333
Store Room	8	19	.296

CITY LEAGUE

Standing of the Clubs

	W.	L.	Pct.
Casey	3	0	1.000
B. & O. Clerks	2	0	1.000
St. Vincent	2	0	1.000
Unity Fraternity	2	1	.667
Trotter	1	2	.333
Legion	0	2	.000
Snyder	0	2	.000
Capstan	0	3	.000

A. Smitkey did an unusual thing last night when he missed the first six foul goals attempted. Then he scored the next six in a row.

* * * *

Bufano couldn't find the basket from the floor but he made up for this in foul goals

* * * *

Kocis of Capstan was applauded when he made the first field goal for his team in the last half. He dribbled the length of the hoor and shot.

* * * *

There is something at stake for every team scheduled to play Wednesday at the armory. Two ties will be broken.

* * * *

High School is going to take it easy for the remainder of the week and work up a lot of "pep" for the Scottdale game. The players are doing their utmost to be in condition for that important contest and it is up to the school to turn out and support them. The student body will be there en masse.

* * * *

The Medical Dotachment basketball team will play Company I of Greensburg at the armory this evening. It is a game in the 110th Infantry Soldiers League.

* * * *

The Baltimore & Ohio Clerks and the Fayette Bakers clash at the "Y" tonight. The Baptists and Methodists are the other teams scheduled to meet. The first game will start about 7:45 o'clock.

* * * *

In the City League at the armory Wednesday the Snyder and American Legion teams will come together. These two teams have both lost the games played by them and someone is bound to come off a victor Wednesday. Another tie—for top position—will be broken when the St. Vincent team and the Baltimore & Ohio Clerks do battle. St. Vincent will be supported by a big squad of rooters. Neither team has yet lost a game and both are tied with the Caseys for first place.

* * * *

A victory for High School over Scottdale Friday evening means a lot. The Mill Towners have been "knocking" the Cokers "off" regularly on the floor and it is an opportunity to even up. A win will give Connellsville a percentage of .500 in the W. P. I. A. League. At present the team has won 13 and lost the same number throughout the entire season. Victory will mean one more game on the right side of the column.

* * * *

Last year it was necessary to close the doors of the High School at 8 o'clock. Indications are that another crowd will be on hand this season, with the Cokers seeming to have the favor all their way.

* * * *

High School must be careful not to get over-confident. Such a thing has wrought many defeats.

* * * *

The Baltimore & Ohio Clerks held a practice last night. The railroaders are going to make some other outfits hustle to win the top positions in the City League.

GIBSON BIBLE CLASS PLANS TO ENTER LEAGUE

The Young Men's Bible Class of the Evangelical Church at South Connellsville, at a meeting last evening at the home of Grant Shoemaker, made preparations for entry into a proposed Connellsville church baseball league next summer. Rules were adopted and temporary officers elected as follows: Field manager, Grant Shoemaker; captain, Clarence E. Lee; business manager, E. E. Lee; secretary and treasurer, Rev. C. E. Miller.

Fifteen members of the class were in attendance and all signed the rules. There are now 23 men in the class, three having been received last Sunday, and there is believed to be ample timber for a good team. Any others wishing to join and play are asked to communicate with the officers. Rev. Miller acted as chairman of the meeting.

FORD RUNS 34 MILES ON GALLON GASOLINE

Start Easy In Coldest Weather—Other Cars Show Proportionate Saving.

A new carburetor which cuts down gasoline consumption of any motor and reduces gasoline bills from one-third to one-half is the proud achievement of the Air-Friction Carburetor Co., 385 Madison street, Dayton, Ohio. This remarkable invention not only increases the power of motors from 30 to 50 per cent, but enables every one to run slow on high gear. It also makes it easy to start a Ford or any other car in the coldest weather. You can use the very cheapest grade of gasoline or half gasoline and half kerosene and still get more power and more mileage than you now get from the highest test gasoline. All Ford owners can get as high as 34 miles to a gallon of gasoline. So sure are the manufacturers of the immense saving their new carburetor will make that they offer to send it on 30 days trial to every car owner. As it can be put on or taken off in a few minutes by anyone all readers of this paper who want to try it should send their name, address and make of car to the manufacturers at once. They also want local agents, to whom they offer exceptionally large profits. Write them today.—Advertisement

Man Has Miraculous Escape

"I was told by our family physician that I could not live without an operation, as my liver and gall sack were in such a condition. I set the day to go to the hospital, but then I saw the advertisement of Mayr's Wonderful Remedy. Since taking it I am feeling like a two-year-old. I am sure I never could have survived an operation." It is a simple, harmless preparation that removes the catarrhal mucus from the intestinal tract and allays the inflammation which causes practically all stomach, liver and intestinal ailments, including appendicitis. One dose will convince or money refunded. A. A. Clarke and druggists everywhere.—Advertisement

Bad That Tired, Worn-Out Feeling.

Do you know that "awful tired feeling," languidness, lame or weak back, sore muscles, stiff or swollen joints, or rheumatic pains usually indicate kidney trouble? Foley Kidney Pills act promptly and effectively. Mrs. Roberta Lilly, 709 Alton street, Alton, Ill., writes: "For three years I had a tired, worn-out feeling. Various treatments failed. I began to improve on the second dose of Foley Kidney Pills and today I feel like new. Sold everywhere.—Advertisement.

AS SOFT AS A BABY'S CHEEK!

"Isn't she wonderful!" is the remark you often hear of the woman of mature years who has preserved her youthful beauty and coloring. Age cannot wither her enduring charms.

This woman is a living example of the great truth that the skin can be made to retain its bloom and freshness, if properly cared for and scientifically treated. The scars of the years and the marks of the sun and wind and weather CAN be removed.

Ointment specialists have given this subject much thought and study, to the end that a great body of 28,000 leading practitioners and pharmacists unite in endorsing a reputable skin food—A. D. S. Peredixo Cream. It is something more than a mere cream. It whitens and brightens the muddiest complexion, removes blotches, pimples and all facial blemishes. Remember the name—A. D. S. Peredixo Cream. At A. A. Clarke.—Advertisement.

MANAGER MILAN HAS VERY CLEAN RECORD

New Leader of Nationals Joined Club in 1907.

Base Running Has Been Sensation of American League and While Not Hard Hitter Has Always Been Considered Dangerous.

Clyde Milan, veteran outfielder of the Nationals, has been named manager of the Griffmen by President Griffith. He succeeds George McBride who resigned last year on account of ill health.

Milan will be thirty-five years of age his next birthday. He joined the Washington club in 1907, coming from the Wichita club of the Western association. He was purchased on August 28 and finished the season with the Nationals.

Milan has batted .300 or better during three years of his career. In 1911 his average was .315; in 1912 it was .306; in 1920 he batted .322. In 1912 his base running was the sensation of the American league. He led that organization with 88 stolen bases. He came right back in 1913 with 74 stolen bases, enough to again give him the honor of being the leading base runner in the Johnsonian organization.

While not a hard hitter, he has always been regarded as a most dangerous batsman. His batting average during his major league career has fluctuated between .275 and the charmed .300 circle.

Clyde Milan.

In 1911 he made 194 base hits, the closest he has ever come to reaching the double century mark in the matter of base hits.

In 1913 he batted .290, failing to reach the much desired .300 mark by about two-thirds of a point.

Last year as manager of the Washington club in place of McBride, who was forced out because of an injury, he won eleven straight games.

He has spent his entire major league career with the Washington club. The season of 1922 will mark his sixteenth year with the Nationals. In point of service as a regular, he closely rivals Tyrus Cobb of Detroit, who came to the American league in the fall of 1905.

Milan will be one of the three playing managers in the American league. Strangely enough the other two are outfielders, Speaker and Cobb.

The Thrifty Scot.

Bix—I wonder why a Scotsman always says "has" for "have."

Dix—Possibly its on account of his thrift—he saves a "v" every time he does it.—Boston Transcript.

Small Container.

Algy—Dearest, I've often longed to tell you all that's in my heart.

Miss Bright (yawning)—No, Algy; tell me all that's in your head—it won't take long.

Correct.

Fortune Teller—You will marry a light man.

Norah (legently)—That's Dinny; Shure, don't he work for th' electric company.—Boston Transcript.

COACH JOHN HEISMAN ADVISES GRID STARS

Dr. John Heisman, coach of the University of Pennsylvania football eleven gives a few timely hints for would-be players that may be followed with profit.

"The thing that I want to impress on every man who comes out for the team is to place all personal glory in the background and play the game for his college and because he likes it.

"A man who plays football for what the papers say about him is no good to any team, and I am sorry to say that we had too many of that sort of men in the team this year."

Money Back If "Gets-It" Fails

Nothing is so utterly needless as the suffering from aching, painful corns. Just

is as easy to peel off a corn as to skin a banana. Touch it with "Gets-It" and the trick is done. For hard corns, soft corns, any corn—or callus. All pain stops instantly and the corn proceeds to loosen and soon can be lifted right off.

Your money cheerfully refunded if it fails. But it never fails. Costs but a trifle. E. Lawrence & Co., Mfr., Chicago.

Sold in Connellsville by Beighley's Pharmacy.

TRY OUR CLASSIFIED ADLETS. 1c A WORD.

F. T. EVANS ESTATE
BOTH PHONES.

Bell Phone, Court 3352 P. & A. Pitt 5262

Bennett Brothers

LARGEST AUTO WRECKERS IN THE COUNTRY
Grant, Water and First Avenue, PITTSBURGH, PA.
Highest Prices Paid For All Makes of Cars.
We carry second-hand parts for every make of machine. Also a big selection of tires, tubes, magnetos, generators, starters and carburetors.
See Us Before Buying Elsewhere and SAVE MONEY
Open Sunday, 10 to 1.

Sick Stomach

DILL'S DIGESTERS will quiet and sweeten the stomach and instantly remove all indigestion pains. Eat anything you want—at any time. If stomach troubles start, DILL'S DIGESTERS will right them in a few minutes. All druggists sell DILL'S wonderful DIGESTERS. Get your bottle now. Forty tablets for only 25 cents. Swallow Whole or Dissolve in Water.

DILL'S DIGESTERS
THE DILL CO., NORRISTOWN, PA.
(Makers of Dill's Balm of Life).

The Thrifty Man Is Ambitious

and wishes to advance his financial interests. Every deposit with the Title & Trust Company of Western Pennsylvania is a step up the ladder to success.

This is the Only Bank in this community paying 4% Interest on Savings Accounts.

Title and Trust Company of Western Pennsylvania
Connellsville

ESTABLISHED 1837. FURNITURE OF QUALITY

THE

Dauler-Close Furniture Co.

Announce Their

Mid-Winter Furniture Sale

Offering probably the most satisfactory Furniture Bargains that are to be found in Pittsburgh, and our long experiences as manufacturers and retailers leads us to believe that these opportunities cannot be equalled in the city or elsewhere.

IF YOU APPRECIATE A BARGAIN

Or want a piece of Furniture for any part of the House, you will appreciate the opportunity that this sale offers you.

The Bargains are many, big and desirable.

IT IS YOURS TO JUDGE

Dauler-Close Furniture Co.
636—Smithfield Street—638
Headquarters for Cheney Phonographs.

Genuine BAYER Aspirin

WARNING! Say "Bayer" when you buy Aspirin.

Unless you see the name "Bayer" on tablets, you are not getting genuine Aspirin prescribed by physicians over 22 years and proved safe by millions for

Colds	Headache	Rheumatism
Toothache	Neuralgia	Neuritis
Earache	Lumbago	Pain, Pain

Accept only "Bayer" package which contains proper directions.

Handy "Bayer" boxes of 12 tablets—Also bottles of 24 and 100—Druggists.

Aspirin is the trade mark of Bayer Manufacture of Monoaceticacidester of Salicylicacid

Connellsville Industrial Fair

March 13-18, 1922
CONNELLSVILLE STATE ARMORY
Connellsville, Pa.
AFTERNOON AND EVENING
Auspices of Howitzer Co., 110th Infantry
"Patronize Those Who Advertise"

The Growing Power

of compound interest is remarkable. Prudent is the person who puts every spare dollar to work promptly at the Union National Bank—assuring safety and a fair return.

3% Interest Paid on Savings Accounts.

UNION NATIONAL BANK
Connellsville, Pa.

REPEAT

Our 70 tons daily production is all practically repeat orders from our old customers. We consider this our best advertisement. Every load guaranteed full weight by measurement or scales, free from slate.

Six-Foot Vein
12c PER BUSHEL

Walnut Hill Coal Co.
Tipple Phone, Bell 386-R.
Tri-State 300-X.

ICE—ICE

Attend to your requirements early, carload lots in any quantity—write

Confluence Ice & Cold Storage Company
Confluence and Uniontown, Penna.

QUALITY-FOOD
It's not volume, but quality in that that aids healthful growth.
Scott's Emulsion
is a quality-food that many need to help them over times of weakness. It's rich in the precious vitamines.
AT ALL DRUG STORES
PRICE, $1.20 and 60c.
Scott & Bowne, Bloomfield, N. J.
—ALSO MAKERS OF—
KI-MOIDS
(Tablets or Granules)
FOR INDIGESTION

"CAP" STUBBS. MY, BUT DON'T CAP'S SHOES LOOK NICE By EDWINA

Wednesday & Thursday

IN OUR MAIN FLOOR

One of the Best Purchases in Years Brings You This Great

Sale of 150 Brand New Spring DRESSES

FOR WOMEN and MISSES

Values to $29.50

Brand New Afternoon Dresses

Brand New Street Dresses

Brand New Business Dresses

Brand New Tailored Dresses

$10.90 Main Floor

SIZES 16 TO 46 AND PLENTY OF LARGE SIZES FOR STYLISH STOUTS.

Styles	*Colors*
Basque Models	Periwinkle
Tunic Models	New Fuchsia
Blouse Models	New Navy
Ruffled Models	New Browns
New Drape Effect	Wanted Black
New Cape Effect	Flame

Materials

Crepe de Chine, Silk Taffeta, Poiret Twills, Krepe Knits, Mignonette and New Tweeds. See window display.

S. & H. Green Trading Stamps

BOTH PHONES.
BAZAAR DEPT. STORE
206-N. PITTSBURG ST.-210.
CONNELLSVILLE, PA.

Save You An Extra 4%

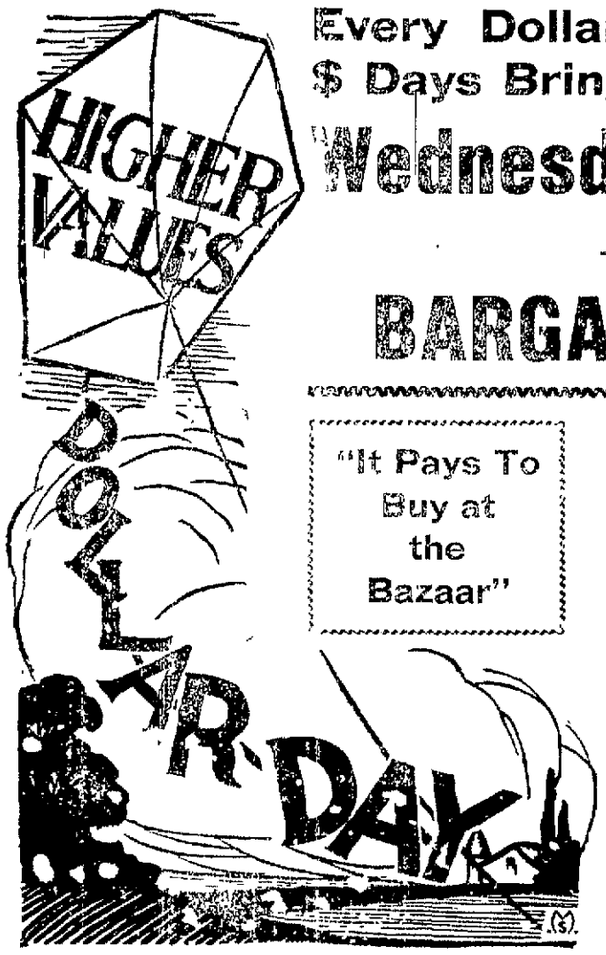

Every Dollar You Spend Here on $ Days Brings You Double Savings

Wednesday and Thursday

—IN OUR—

BARGAIN BASEMENT

"It Pays To Buy at the Bazaar"

Window Shades

Regular $1.00 value in best of quality Linolene Window Shades, special 2 for

$1

Bungalow Aprons

In light or dark fine Count Percales, values to $1.75, special

$1

Curtain Scrim

In cream beige, or white fine Curtain Scrim, special, 10 yards for

$1

New Dress Ginghams

Pretty new dress ginghams, regular 35c value, special 6 yards for

$1

HOUSE DRESSES

Regular $3.50 Value

In new plaid and fancy gingham House Dresses, made up in all the new style effects, special

$1.90

Sheeting

Regular 85c value in extra heavy bleached or unbleached sheeting, special 2 yards for

$1

Towels

Big, heavy Turkish Towels, regular 65c value, special, 3 for

$1

Just Arrived 75 New Spring DRESSES

Made to Sell for $14.95

Taffetas, silks tricotines—featuring the very newest styles in spring dresses. All the new shades. Special for this Sale,

$6.95

Bargain Basement

Sheets

Up to $1.75 value, in 81x90 good, heavy sheets, special

$1

Work Shirts

Regular 85c value in heavy blue chambrays, special 2 for

$1

Women's Bloomers

In pink or white sateen, or fine crepe, regular 75c value, special, 2 for

$1

Gingham Dresses

For girls, sizes 6 to 14, in new fancy plaids, up to $2 values, special

$1

RUGS

Another shipment of beautiful Tapestry Rugs received, sizes 27x54, regular price $2.95, special

$1.00

BOTH PHONES.
BAZAAR DEPT. STORE
206-N. PITTSBURG ST.-210.
CONNELLSVILLE, PA.

SPECIALS

Gauze Vests
Regular 50c value in fine Gauze Vests, flesh and white, Special, 4 for **$1.00**

Underskirts
White Muslin Underskirts, with lace flounce, regular $1 value, special, 2 for **$1.00**

Gauze Union Suits
One lot Women's Gauze Union Suits, regular 79c value, special, 2 for **$1.00**

Bath Mats
Regular $2.50 value in fancy Terry bath mats, special .. **$1.00**

Chemise
Flesh and white Envelope Chemise, fancy trimmed, $1 value, special, 2 for **$1.00**

Dress Sox
Regular 25c value in Men's fine Lisle Dress Sox, all colors, special, 8 pair for **$1.00**

Children's Bloomers
In black sateen or pink and white muslin, all sizes, regular 50c value, special, 3 for .. **$1.00**

Pillow Cases
39c value, in full size 42x36 Pillow Cases, special for Dollar Day, 4 for **$1.00**

Storm Country Polly

by Grace Miller White

Illustrated by R. H. Livingstone

Copyright by Little, Brown and Company

A strange unknown thrill shot through the man.

"Look at me, beloved," he begged, quivering. He forced his wife's face up to his and searched deep into the blue eyes. "Eve, my love, my own darling!" was all he could say.

Then Evelyn rested in supreme happiness against her husband's breast for a long time.

* * * * * * *

One cold blustering morning a little while before Thanksgiving, Evelyn MacKenzie came down to breakfast alone. She was very pale and her eyelids showed signs of weeping. The night before her husband had let loose the reins upon his violent temper. He had arrived home at a late hour, flushed and irritable.

Awaking his wife from a sound sleep, he demanded to know if she were cognizant of the fact that Robert was trying to obtain a pardon for Hopkins. Several representative citizens, among whom were two distinguished lawyers, had approached him on the subject.

"And that isn't all," he fumed. "I started something else today, and he's trying to block me."

He jerked at his collar so violently that the stiff linen tore with a whining sound.

"D—n that thing,' he exploded and threw the ruined neckwear on the floor. "I won't stand any more interference.

"If you don't want to bring Bob to terms," he went on, "I will! That's my word! I've held my peace as long as I can!—Good God, now, don't start to cry!"

But in spite of his imperious command, Evelyn had wept long after her husband's heavy breathing told her that he was asleep.

Next morning, walking into the dining room wearily, she found her cousin, Robert, standing near the window, his hands in his pockets. She went straight to his side.

"Bob," she breathed.

The young man turned upon her and caught the hand she laid on his arm.

"You've got to help me now, Eve," he began without other response to her greeting. "It's all very well for Mare to take a high hand in some matters, but this thing he's planning is brutal!"

"I can't do anything with him," cried the girl. "He told me about it last night; and I talked and talked till I'm hoarse. Bob, why don't you go away somewhere?"

Robert shook his head dismally.

"I can't, Eve. I can't," he returned. "I know what Polly is, but she's young and—and—"

He paused, brushed back his hair and hurried on.

"I love her, that's all! If Mare continues to— Ah, here he comes!"

The door flung open, and MacKenzie strode into the room. He came to a halt at the sight of his young wife and her cousin.

"What's up?" he exclaimed testily.

"Bob wants to talk to you, dear," explained Evelyn in a conciliatory tone. She had learned in the past months that suppressing her own temper was to travel along the lines of least resistance.

"Well, have some breakfast," was the ungracious reply. "Sit down both of you."

"I've had my breakfast," answered Robert. "I waited to have a word with you. Mare before you went into town. I want to buy of you at your own price and the land the squatters are on. That would relieve—"

"Squatters again, eh?" came in quick interruption. "My dear Robert," MacKenzie placed his fingers on the back of his chair and watching his wife, proceeded. "I really dislike to be abrupt in my own family and in your house, but you know there is such a thing as a man minding his own business."

A deep flush rose to Percival's brow.

"I am minding my own business," he shot back. "If it's your will to persecute a girl who's almost dead with grief, it's mine to help her if I can. This last thing you're trying to put over is abominable!"

In rough impatience Marcus sat down, Evelyn dropping into her place opposite him.

"From your interest one would think you had a more intimate reason than just humanity, Robert,' he sneered broadly. "Is that it?"

Into Evelyn's pale face rushed a mass of color, and she shrank back as if she had received a blow. As quickly the flush receded, leaving her whiter than before.

Robert came forward to the table.

"You're perfectly right, Mare," he confessed almost inaudibly. "I do love Polly Hopkins—I—I—"

MacKenzie interrupted him by rising to his feet, his handsome face suffused with anger.

"Then it's time I cleared her out," he answered. "A squatter in and family—a thief—a liar—"

Mrs. MacKenzie struggled to her feet and began to cry.

"I can't stand any more," she whimpered. "I simply can't. Mare, the way you both quarrel over these people gets on my nerves. You promised me, Marcus, you wouldn't ever do it again."

All the concentrated rage he had gathered in the past few weeks burst forth in a vicious snap.

"Then tell your precious cousin to keep his nose out of my affairs, my dear! I'm perfectly capable of attending to them. I don't wish to sell that land, but I do intend to get rid of that tribe, and both of you might just as well understand it now as later."

He said it with such forceful determination that Evelyn threw an entreating glance at Robert. Uttering a sharp exclamation, he turned swiftly and went out.

The next few hours he spent in vain trying to turn aside the blow that threatened to fall upon Polly Hopkins. But to gain was MacKenzie's influence that Percival's own friends shook their heads when he approached them.

There Still Above the Door Was the Printed Sign, "If Your Heart's Loving and Kind Come Right In; If It Ain't Scoot Off."

Utterly cast down by the futility of his meddling's work on behalf of the squatter girl, Robert Percival wended his way to the Silent City. He could not let the relentless law hunt in upon Pollyop unprepared. Though the settlement he hurried to the Hopkins shanty and paused before it. There still above the door was the painted sign:

'If your heart's loving and kind come right in, if it ain't scoot off."

Ah, surely he did love her in spite of what she had done. As a traveler in a dry and thirsty land longs for fresh water, so he desired Polly Hopkins. Vain had been his efforts to tear her image from his heart. Often he had been tempted to marry her and take her out of her dreadful circumstances, but each time the desire came to him the vision of the dying farmer killed it.

Broodingly his eyes swept the narrow lake and the stern towering hills. He remembered how he and Polly Hopkins had sat together on the ragged rocks, watching the clouds sweep over the sky above like flocks of birds across wonder blue water.

With a groan he threw off these memories, and striding forward he rapped on the hut door.

Polly Hopkins opened it, looked at him bent her head but spoke no word.

"I want to talk to you, child," was the excuse he gave, and still silent she moved backward and allowed him to enter the room.

Now that he was there Robert felt as if he could not force his tongue to say the things she must hear. He was oppressed by his utter failure to keep the promise made that day before "The Greatest Mother in the World," and knew not how to explain it.

"Polly," he had commenced, when Pollyop, because she was so tired, so forlornly helpless, began to sob bitterly. The sight of him after all these weary days quite overcame her.

"Don't," he interjected impetuously. "Please don't do that."

Her tears only added to the remorse that scourged him and gave new vitality to his passion; but like a wall of fire between them, burned his jealousy of Oscar Bennett.

"I want to help you,' he stammered. Pollyop shook her head.

"You can't do nothin unless you get my daddy back," she whispered. "Jerry'll die—"

This gave a slight opening, and Robert grasped at it eagerly.

"I came to talk about him," he interrupted. "Now please don't cry any more. Don't! Sit down a minute." He placed her in a chair, going white as his hand touched her. "You say the child is ill, Pollyop?" he went on but paused as Polly nodded her head.

"Yep, he's sick all right," she returned wiping her eyes.

"Then perhaps if he went away somewhere, to a place where he'd have good food and care until his father—"

At his words the girl suddenly grew rigidly erect, but the piteous trembling of her lips made the young man avert his eyes.

"Squatter babies grew on the grub squatters give em," she replied huskily. "All they need is bread an' beans an' love," she hesitated and swallowed hard before she continued: "An' lots of love! That's what's ailin' Wee Jerry. He wants his daddy."

"But, Polly!" Robert tried to check the flow of her words, but she ran on:

"He'd die sure in a strange place. Nope! Jerry stays in the shanty with me."

(To be Continued.)

Try our classified advertisements.

BROTHERS SEEK SPANISH GOLD

Treasure Worth $4,000,000 Hidden by Missionaries.

LOCATED NEAR MEXICAN LINE

Padres, Forced to Flee From Apache Indian Raiders, Hid Gold in Mine and Then Sealed It—Explorers Have Been Searching for Treasure for Last 15 Years—Excavators Find Mine Barricaded With Heavy Cedar and Mahogany Timbers.

Five Missouri brothers are searching for the mythical pot of gold at the end of the rainbow, albeit they entertain hopes of finding a treasure estimated to be $4,000,000.

The treasure was said to have been hidden in an old mine more than 200 years ago by Spanish missionaries, who were forced to flee for their lives before bands of Apache Indian raiders.

The location of the mine, according to the tale, lies about fifteen miles south of the Mexican border and up in the mountains. The padres buried their treasure, it is said, and then sealed the mine.

Only one of the five brothers is on the actual scene where the excavation is being conducted. He is Frank P. Magee, a mining engineer of El Paso, Tex. He, together with his assistant, Antonio Mendoza, has presented such evidence of success that Magee's brothers and several El Paso business men are pushing the exploration zealously. Mendoza has been searching for the buried treasure for the last 15 years.

Find Mine Barricaded.

Frank Magee declared in a recent letter written to his brothers, John, J. A. and Vance Magee, all of Macon, Mo., that as far as the excavation had proceeded they had found the mine barricaded with heavy cedar and mahogany timbers. Tom Magee of Moberly, another brother, is also interested in the search for gold.

"There is authentic history that the ore from this mine was so valuable that it was carried by pack mules and ox trains to Mexico City, a distance of 1,200 miles, for smelting," wrote Magee. "I'm banking more on that than I am on finding the millions stored away by the old padres to keep it from falling into the Indians' hands. So far as our investigations have progressed the stories of the hidden treasure have been borne out, and Senor Mendoza, a capable mining man, is confident that it is here."

Eighteen years ago Meliton Ordaz a postmaster at Chihuahua City, gave Mendoza the document describing the location where Magee is now conducting his operations, with the understanding that he was to be a partner in the enterprise. It was Ordaz who related the story of the mine being sealed on the approach of hostile tribes of Indians.

People Agitated.

The mine is known as La Mina Peris, and it includes three shafts. The main shaft is through a fissure in the rock. Signs of ancient drills can be seen on all sides. In the shafts are numerous well-preserved ladders made from mahogany and cedar. Presumably the miners of olden times used these ladders to take their ore to the surface.

Magee has written that the people along the border are considerably agitated over their explorations and that several newspapers have sent writers to see how near they are getting to the treasure. He said that they have worked in nearly 600 feet in one of the shafts and that the cedar and mahogany timbering continues all the way.

One theory that is given much credence by several mining engineers has it that the old mine was a rich producer and that a great deal of gold bullion had accumulated and was awaiting shipment to the smelters at Mexico City when news of the raiding Apaches came, and hurried measures were taken to keep the treasure out of the hands of the Indians, who had evidently heard of the contemplated shipment and had made plans to seize it.

SKUNK BROKE UP DANCE

Spiteful Swain Took Novel Method to Secure Redress.

Because his sweetheart, Geraldine McPherson, accepted an invitation to a schoolhouse dance with another, Fred C. Williamson, of Center, Neb., is said to have thrown a live skunk among the dancers and then smoked them out by choking the chimney.

With the entertainment well under way, Williamson, who had threatened he would break up the dance if the girl went with his rival, crept up to the windows under cover of darkness, closed the frame blinds, and barred them from the outside.

After roping the door to a tree, Williamson crept to the one open window, directly behind the piano, threw in a crippled skunk which he had captured the day before, barred the window from the outside, and ascended the roof and placed a board on the chimney with a stone to hold it down.

Eight girls were rapidly overcome before the door was broken open. Williamson disappeared and the police are seeking him. The day after he left Miss McPherson also left for Omaha. It is believed the girl forgave Williamson and eloped with him.

KONDON'S CATARRHAL JELLY

is guaranteed by 30 years service to millions of Americans. Kondon's works wonders for your cold, sneezing, cough, chronic catarrh, headache, sore nose, etc.

Druggists have it

30¢

Sent anywhere for 30¢ in stamps or receipt of your name and address. KONDON Minneapolis, Minn.

Children Cry for Fletcher's

CASTORIA

The Kind You Have Always Bought has borne the signature of Chas. H. Fletcher, and has been made under his personal supervision for over 30 years. Allow no one to deceive you in this. Counterfeits, Imitations and "Just-as-good" are but experiments, and endanger the health of Children—Experience against Experiment.

Never attempt to relieve your baby with a remedy that you would use for yourself.

What is CASTORIA

Castoria is a harmless substitute for Castor Oil, Paregoric, Drops and Soothing Syrups. It contains neither Opium, Morphine nor other narcotic substance. For more than thirty years it has been in constant use for the relief of Constipation, Flatulency, Wind Colic and Diarrhoea; allaying Feverishness arising therefrom, and by regulating the Stomach and Bowels, aids the assimilation of Food; giving healthy and natural sleep. The Children's Comfort—The Mother's Friend.

Bears the Signature of

Chas. H. Fletcher

In Use For Over 30 Years

THE CENTAUR COMPANY, NEW YORK CITY.

Girls' Game at Capstan Tonight Is Called Off

SOUTH CONNELLSVILLE, Feb. 28—The basketball game tonight between the girls' team of Trotter and the Sponsors Club was cancelled owing to the illness of some of the members of the teams. This will be a disappointment to some of the basketball fans as a girls' team has not made its appearance on the Capstan floor this year and quite a number of fans were anxious to witness the game.

A surprise birthday party was held at the home of Mrs. Grover McClintock, South Pittsburg street, Friday evening, when 35 of her friends assembled. Games, music and dancing were the features of the evening. Mrs. McClintock received many useful gifts. At a late hour a well-appointed luncheon was served.

The Gibson High School and Eighth Grade patriotic program Friday afternoon proved to be very successful. Among those present were Colonel J. J. Barnhart, who gave a very interesting talk, and Mrs. Ralph Hyatt, who sang for the students.

Miss Eleanor Rahl is ill with appendicitis at her home in First street.

Confluence

CONFLUENCE, Feb. 28—Revival meetings will begin in the Methodist Episcopal Church March 15, Rev J. M. Cogley, pastor, with Evangelist G. W. Baggett of Liverpool, N. Y., assisting.

Miss Gertrude Dold is improving from her recent seige of illness.

The Rockwood All Star basketball team came here Friday night and was defeated by the home team, 55-33.

Mrs. C. E. Yeagley and son, Wendell are visiting friends in McKeesport.

N. M. Phillipi of Rockwood was a week-end business visitor here last week.

Rev. D. A. Friend of Friendsville, Md., was a visitor between trains here Saturday.

R. Tressler of Unamis was here recently on his way to New York on business.

Patronize those who advertise.

Dr. Howard Always Recommended

OXIDAZE

FOR COUGHS, COLDS

Bronchial Asthma

Years of study and observation convinced him it would safely quickly and surely stop a bad cough and give instant relief in Bronchial Asthma. Guaranteed harmless.

Here is absolute proof from users.

Waterbury, Ct.—No asthma thanks to Oxidaze.

Salem, W. Va.—We find it all you claim.

Kendrick, Col.—Am well pleased with results.

Circleville, O.—More help than from anything.

Somerset, Mass.—It gives full satisfaction.

Detroit, Mich.—It has benefited me greatly.

Worcester, Mass.—Is worth thousands to me.

Keene, N. H.—I speak in highest praise of it.

Fenton, Mich.—I got nearly instant relief.

Howell, Mich.—For asthma, best I've found.

Cincinnati, O.—It is a wonderful medicine.

Smiths Basin, N. Y.—Delighted with Oxidaze.

Rochdale, Mass.—Cough gone, gained eight pounds.

Signed letters on file. Order today. Money back if it fails. All druggists or A. A. Clarke can supply you.

Lutheran Meetings.

A meeting of the Ladies' Aid Society will be held Wednesday afternoon at 2:30 o'clock in the home of Mrs. D. K. Artman, 502 Vine street. All members are requested to attend. A special meeting of the King's Daughters will be held Friday evening at the home of Mrs. I. R. Floto in Race street. The regular meeting of the Ladies' Bible Class will be held Thursday afternoon at the home of Mrs. McLaughlin of Broad Ford. Members are asked to leave on the Western Maryland train, leaving the West Side station at 2.25 P. M.

DANDERINE

Stops Hair Coming Out; Thickens, Beautifies

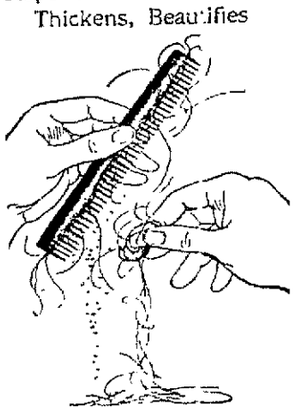

35 cents buys a bottle of "Danderine" at any drug store. After one application of this delight ul tonic you can not find a particle of dandruff or a falling hair. Besides every hair shows new life, vigor, brightness, more color and abundance.—Advertisement.

BEECHAM'S PILLS

Sweeten the Stomach

Demonstration Today!

Hewitt's Carpet Cleaner

35c—3 for $1

—cleans Carpets, Woodwork, Window Shades, Furniture Tapestry, Neckties, Silks, Satins, Inlaid Linoleum, etc., etc.

—is perfectly free from any sort of grease or oil and will not leave a ring after cleaning.

Absolutely Guaranteed to Do All That Is Claimed for It!

WRIGHT-METZLER CO.

Main Floor.

Market Specials Wednesday

Our Fresh Roasted Coffee, 3 lbs. $1.00
Rumford Baking Powder, 1 lb. can 30c
3 Large Jars Preserves - - - $1.00
Gold Coin Flour, ½ sack - - - $1.20
Daniel Webster Flour, ½ sack - $1.30
5 lbs. Pastry Flour - - - - 23c
Potatoes, per peck - - - - 43c

Wright-Metzler Company

Bell 890. N. Pittsburg Street. Tri-State 855.

WRIGHT-METZLER CO.

Crawford Avenue STORE NEWS North Pittsburg Street

Your Corset

Paris definitely decrees corsets and adds that while one must wear them one's appearance must give no hint that they are being worn.

This seeming paradox is solved by the New Spring Gossard Corsets and Brassieres that have just arrived. They help you attain the fashionable silhouette but create positively no sensation of tightness or discomfort.

An expert corsetierre will be glad to help you find the corset especially designed for your type of figure.

—Second Floor.

New Spring Blouses Are Special at $5.95

Overblouses in Crepe de Chine and Georgette, with open necklines and the popular abbreviated sleeves.

They are embellished with many beads in intricate all-over designs and come in brown, navy, scarlet, mohawk, Fuschia, yellowstone and a new shade of blue named Cunard.

The contrast of bead and brilliant color is very beautiful. And these blouses were really made to sell for $8.75.

New Tailored Waists in Dimity $2.95 and $3.95

One is a Tuxedo in white striped dimity of firm, sheer weave trimmed with organdie collar and cuffs, both with lace edging. The well-made button holes attest their value. $2.95.

Another appears in barred dimity, with pleating trimming down its front. The collar and cuffs are rose colored Dotted Swiss and together they make an unusually neat and clever combination. Other collars may be had in blue, orchid and tan. $3.95. —Second Floor

Madames Are Discussing the New Tailleur $25 to $79.50

"Fashions may come and fashions may go" says the Lady-On-the-Right, "but this vogue for the plain tailored suit seems destined to go on forever."

"And why not?" says She-On-the-Left. "It's the one and only garment that seems to become every woman be she blonde or brunette, tall or stocky. There's something about the trim tailoring of its lines, its Spartan simplicity that women crave just because it is different. Especially in this day of bizarre sleeves and gleaming embroidery."

"All the more so," says She-In-the-Center, "when you stop to consider that its price is flexible enough to meet any clothing budget—I hear that you can get a right good-lookin[illegible] little as $25 down at Wright's."

The New Tailleur

It appears in durable Twill fabrics—Tricotine, Twill Cord, Cordine and Poriet Twill with an unusually low waistline and belt. The skirt length has increased but little but jackets have taken on new Spring aspects. Many of them seem to vacillate between being capes and coats and finally decide the matter by being capes with sleeves in 'em.

The models may be worn either with or without belts. And when they stoop to decoration it takes the form of braid, self embroidery or beads. The most simply tailored are boxy effects with mannish notch collared lapels.

Prices will be comfortable this season. $25 to $79.50. Which adds further weight to our assertion that this is to be a happy season when one need not be out of pocket to be in fashion.

—Second Floor.

New Notes In Petticoats

New silk petticoats are ravishing both in design and color. They are more beautiful than we have seen them for many a day.

The materials are Trico, Milanaise, Jersey, Radium Cloth and Truhu silk, eminently fitted for both daytime and evening wear. The colors are jade, purple, ecru, henna. Self or contrasting embroideries and fascinating ruffles appear around the hem-line and add to the general impression of Oriental splendor.

Reasonable prices range $2.50 to $12.75.

—Second Floor.

Even Kiddie Coats Are Utterly Charming

New Spring arrivals come in Turkey Red, Heather Mixtures, and Horizon Blue either plain or belted and with novelty pockets and pleated backs.

The favored materials are Bolivia, Polo Cloth and Chinchilla and they are made up into little garments that are unusually quaint and charming.

Sizes range from 1 to 14 years, prices $6.95 up.

—Second Floor

—As Are Coats for the Flapper

The Tuxedo and Wrappy trends that Junior coats have taken this season will bring a thrill of joy to many a Flaperish heart.

They are modeled after the lines so much in vogue in the coats of their elders and are carefully made and beautifully lined.

Sizes 15, 17, and 19 solve a perplexing problem for the girl who fondly believes that she's very hard to fit. Prices range $18.75 to $49.75.

—Second Floor

Soisson Theatre

Today and Tomorrow

Katherine MacDonald Pictures Corp., B. P. Schulberg, President, Presents

Katherine MacDonald in Stranger Than Fiction

[illegible] surprises and sensations in a startling story of the underworld, climaxing in a death-defying [illegible] unparalleled on the screen.

A FIRST NATIONAL ATTRACTION

Another Big Surprise—Wesley Barry and David Winter in the Supporting Cast.

Also a Good Comedy and Weekly

Special Music by Our Orchestra.

Admission 10c and 30c, Including Tax.

SUNDAY, FRIDAY AND SATURDAY

CHARLES RAY IN

SCRAP IRON

Your Income Tax Is Important

We save you trouble and worry by making out your income tax report correctly at small cost. Reports for individuals a specialty. See A. D. Soisson, office of Alderman W. D. Colborn, Macaboy Building.

Paramount Theatre

TODAY

Marie Prevost

—IN—

"Don't Get Personal"

Also a Good Comedy

Admission 10c and 20c Including Tax.

WEDNESDAY AND THURSDAY

HIGH HEELS

STARRING GLADYS WALTON